Provincial Library Dec 60

PROVINCIAL LIBRARY ALBERTA EDMONTON JAN 7 - 1960

The Vulcan Advocate

"Serves the Heart of Southern Alberta's Wheat Belt"

47th Year, No. 22 | THE VULCAN ADVOCATE, THURSDAY, JANUARY 7, 1960 | Subscription $3.00 a year in advance

Modernization Program

Power Distribut'n System Undergoing Big Changes

A major revamping of the Calgary Power distribution system in Vulcan is now under way. A power company crew of seven men under the direction of foreman Ron Ferguson will be working here for the next three or four months until the big job is completed.

Made necessary by a steady and general increase in power consumption within the town, the lengthy job will consist mainly of replacing wires and transformers which are now too small for the load and, in the business district, the replacing of present poles with taller poles carrying a new type of "hardware" which will eliminate most of the numerous cross-arms now in use. At the same time, the service will be extended where required in the residential districts and new poles set in lanes to eliminate, where possible, wires crossing the streets.

Replacing of wires and transformers in many parts of town is expected to help reduce local voltage fluctuations and give generally better service to the consumer.

Also planned, for this summer, is the connecting of Vulcan to a new power line which is passing west of town. Tapping off the 138,000 volt line from Calgary to Medicine Hat, the new line starts near Herronton and ends at the Fort Macleod sub-station, passing about five miles west of Vulcan. A new sub-station will be built about three miles south-west of town, where the 138,000 volts will be cut down to 22,000 volts for transmission to Vulcan, and at the sub-station in Vulcan the voltage will be reduced further to 2300 volts before feeding into the distribution system in town.

Vulcan is presently being "fed" with power from High River and, when necessary, could also be fed from the south. Tapping on to the new line west of town will give Vulcan a new main source of supply, with High River and Macleod remaining as additional or emergency power supply sources.

For the next three or four months, or until the rebuilding and modernization program in Vulcan is completed, householders may be subjected to short service interruptions when power switch-overs are made from old lines to new lines. Crew foreman Ron Ferguson informs the Advocate that most power interruptions will be of less than one-half hour duration. When householders find their electric power off they are asked to check the back lane in their block to see if a crew is workng, rather than immediately reporting the power interruption to the local Calgary Power office. If a crew is working in the vicinity, the power interruption is necessary and power will, in most cases, be back on inside 30 minutes. Mr. Ferguson emphasizes that if a crew is working in the vicinity when your electric power goes off it is not necessary to report the matter, as the power will be back on again in a matter of minutes.

Canadian rule of the Canadian way of business life is to produce what consumers want at prices consumers will pay. Only alternative is bankruptcy.

Choral Concert Well Attended

Adding to the past Yuletide season enjoyment was the Vulcan Choral Workshop's Christmas Concert, held Dec. 21.

A good crowd attended in the High School Auditorium and enjoyed the choir numbers, soloists and community singing.

The first soloist was violinist Mary Harangozo of Calgary who demonstrated amazing technique in her three selections.

Later choir member Warden Budd sang two numbers, accompanied by his mother Mrs. N. Budd.

At the conclusion of the program Workshop members gave instructress Marilyn Perkins a traveling case in recognition of her work with the group and all were invited for lunch at the home of Rev. and Mrs. D. Sharpe.

December Births At Vulcan Hospital

The following were recorded at tthe Vulcan Muncipal Hospital during the month of December.

Dec. 9, to Mr. and Mrs. Roland Hanna, Lomond, a son.

Dec. 11, to Mr. and Mrs. Norman Marshall, Vulcan, a daughter.

Dec. 15, to Mr. and Mrs. Kenneth Stumpf, Milo, a daughter.

Dec. 17, to Mr. and Mrs. Daniel Gerhan, Vulcan, a daughter.

Dec. 22, to Mr. and Mrs. Kenneth Sealock, Lomond, a son.

Dec. 24, to Mr. and Mrs. Ernest Douville, Champion, a son.

Dec. 24, to Mr. and Mrs. Reginald Sparrow, Vulcan, a daughter.

Dec. 25, to Mr. and Mrs. Wray McCallum, Queenstown, a daughter.

Dec. 26, to Mr. and Mrs. Alvin Hendricks, Lomond, a son.

Dec. 29, to Mr. and Mrs. Gordon Boyd, Queenstown, a son.

Dec. 30, to Mr. and Mrs. Leonard Lawson, Vulcan, a daughter.

WSWS Christmas Meeting Held

On Dec. 16, the WSWS of the Evangelical United Brethren Church met at the home of Mr. and Mrs. Albert Schierman. Mrs. W. Becker in charge of devotions, opened the meeting with several Christmas carols. Several ladies took part in a playlet entitled, "Night Before Christmas — International Students Welcome." The entire setting was centered around Christ and Christmas. Twelve members responded to the roll call and five visitors were present.

Names were drawn and pairs arranged for visitation. The report on thank offering, given by the treasurer, Mrs. E. Lebsack, was $202.66. Mrs. D. Schierman reported on parcels sent overseas. Two parcels, 18 pounds and 20 pounds were sent to Rodifunk. One parcel to Guinther Memorial Hospital, 15 pounds. Letters were read from missionaries and cards signed by the members to be sent to missionaries of the month. The secretaries for the Youth and Children's Work reported on their work, which was very encouraging.

Plans were made for World Service Day. Mrs. E. Deimert was elected chairman and in charge of the service. She was to write to several suggested missionaries to be special speakers for that service. There were six cards sent and five sick visits made during the month.

The meeting was adjourned, afterwhich a delicious lunch was served by the hostesses, Mrs. A. Schierman and Mrs. H. Hilz.

FIRST MEETING of the Provincial - Municipal Advisory Committee, as proposed under the Alberta Government's Five Year Plan, was held recently at Edmonton. Chairman of the committee (seated) is the Hon. A. J. Hooke, Minister of Municipal Affairs. Hon. A. R. Patrick, Provincial Secretary and Minister of Industry and Development, (second from left) is the other government member to the Committee. The others, front left to right, are J. M. McKay, president, and Gordon Moyer, vice-president, representing the Alberta Association of Municipal Districts, and Ross Ellis, of High River and J. M. McAfee of Red Deer, representing the Union of Alberta Municipalities. The committee is set up to evaluate and recommend to the Cabinet, or to the associations concerned, ideas and suggestions of mutual interest originating from either group. The committee will meet as requirements warrant.

Rebekah Lodge Officers Installed

New officers of Clover Leaf Rebekah Lodge No. 37, Vulcan, were installed on Jan. 4, by Acting District Deputy President Uretta McIver, as follows:

Kathryn Brooks, Junior Past Grand; Ina Ohler, Noble Grand; Wilena Soder, Vice-Grand; Beth Jantzie, Recording Secretary; Leta Whiteside, Financial Secretary; Mabel Salvage, Treasurer; Marjorie Panter, Warden; Betty Kehr, Conductor; Grace Kuykendall, Chaplain; Helen Roe, Musician; Alberta Deal, RSNG; Jean Scoble, LSNG; Ruby Knive, RSVG; Margaret Hanna, LSVG; Laura Stoddard, Inside Guardian.

Lillian Deal was appointed as Degree Captain and Marjorie Panter as Reporter. A beautiful corsage of pale pink carnations was presented to Mrs. McIver by the incoming Noble Grand, Ina Ohler, during the installation.

It was disclosed during the meeting that lodge members had collected $72.09 during the March of Dimes campaign in 1959 and this would be sent to the Crippled Children's Fund. Amount realized from this project was some $30 more than was collected in 1958.

Services Held For Thomas Ewing

A resident of Vulcan for the past ten years, Thomas Emery Ewing died on Saturday, Dec. 26, 1959, following a lengthy illness. He was 74 years of age.

Born in Ozark, Miss., Mr. Ewing came to Milk River 42 years ago. He had resided at Picture Butte and Taber before coming to Vulcan in 1949.

Surviving are his wifel Anna; two daughters, Mrs. Les (Corene) Coombes of Vulcan, Mrs. Sid (Christine) Mason of Turner Valley; a son, Paul of Calgary; 13 grandchildren, five great-grandchildren; two sisters, Mrs. Ella Hicks and Mrs. Jane Mitchell, both of Missouri. He was predeceased by three sisters and three brothers.

Services were conducted at the Vulcan United Church on Tuesday afternoon, Dec. 29, by Rev. D. A. Sharpe and Rev. G. W. Lagore. Pall-bearers were O. Lerohl, F. Sasse, C. Kuhl, G. Dahl, R. Brown and V. Earl and interment was in the Vulcan cemetery. Vulcan Funeral Home was in charge of arrangements.

29--,6

Mr. and Mrs. Bruce Roe

Vulcan Couple Mark 50th Anniversary

Mr. and Mrs. Bruce Roe, well-known oldtimers and highly esteemed pioneers of the Vulcan district, were honored Dec. 29, when more than 200 friends called to congratulate them on the occasion of their Golden Wedding Anniversary.

"Open House" was held at the Vulcan Golf Club House, when the ladies of the club served tea to callers during the afternoon and evening. Among the guests were some 20 former Vucan residents, who now reside in Calgary.

The reception room was decorated with a profusion of gold 'mums, while a decorated wedding cake, topped by the numerals "50" in gold, centered the table of the honored guests. Those who took turns in presiding at the tea urns during the afternoon and evening were Mrs. T. B. Lebeau, Calgary; Mrs. M. R. Morrison, Mrs. B. D. Lockhart, Calgary; Mrs. Frank Meadows, Calgary; Mrs. O. A. Craig, Mrs. E. G. McPherson, Mrs. G A. Dahl, Mrs. C. Northcott, Mrs. Boyd McKay and Mrs. Bob Willard.

Mr. and Mrs. Roe were the recipients of many beautiful gifts, among them a pair of gold pens, presented to them by M. R. Morrison on behalf of the town council and staff. They also received a lovely gold tea service and cups and saucers; a gold 400-day clock was sent by Mrs. Roe's brothers and sister and their families, in Ontario; a combination lamp, fern stand and magazine rack and many, many other beautiful tokens of the place Mr. and Mrs. Roe occupy in the thoughts of those who have known them for many years. One much-treasured gift was a gold-framed photograph of the couple's son, Orville and his wife and four children.

Mr. and Mrs. Roe were married at Blenheim, Ont., Dec. 29, 1909, with Mrs. Roe joining her husband here the following spring. They homesteaded east of Vulcan, retiring to town some 12 years ago. Their son, Orville now farms the land. The Roe's only daughter, Leta, died in 1935, at the age of 23 years.

The Roes have contributed much to the town of Vulcan, being always willing to assist in any worthy project.

Kirkcaldy News

Arthur Ware of Vancouver, B.C., is spending the Christmas holidays at the home of his uncle Spencer Lewis.

Miss Mary-Jo Lynch returned to her home in Calgary after spending Christmas weekend at the home of Mr. and Mrs. Donald McKay.

Miss Jean MacKay of Regina, Sask., and Miss Marion MacKay of Vulcan are visiting at the home of their brother, Donald MacKay.

Ivor Swanson of Herronton spent Christmas at the Mallory and Carnegie home.

A. J. Maisey returned to Calgary with his brother, William Maisey, on Tuesday, Dec. 22, and spent the Christmas holidays with relatives in Calgary.

Friends of Mrs. Donald MacKay were sorry to learn that she was a patient in the Vulcan Hospital for two days last week receiving treatment on her knee.

Recent visitors at the Mallory and Carnegie home were Mr. and Mrs. William Mallory of Saskatoon, Sask.; Mr. and Mrs. Fred Carman of Stavely, and Mr. and Mrs. Jim Peyton of Calgary.

A farewell party was held at the Kirkcaldy Hall on Tuesday, Dec. 22, honoring Mr. and Mrs. Lloyd Hardin who will leave shortly for Barnwell. Cards were played prior to lunch served by the hostesses. A purse of money was presented to Mr. and Mrs. Hardin by Morley Scobie on behalf of their Kirkcaldy friends. Mrs. Calvin Hollister presented a gift to Mrs. Hardin from the Kirkcaldy WI. Mr. and Mrs. Hardin thanked everyone and invited each one to their new home at Barnwell.

Miss Shirley Adams of Calgary spent Christmas with her parents, Mr. and Mrs. Ivan Adams.

Mr. and Mrs. Frank Madge and Marion from Milk River were visitors at the home of Mrs. Madge's brother-in-law and sister, Mr. and Mrs. Ivan Adams on Sunday.

Mr. and Mrs. Dave Kennedy and family spent Christmas with relatives at Viking and Minchrum.

Doug Wilson, Robert, Jimmy and Beth motored to Lethbridge on Saturday to visit the former's mother.

Mr. and Mrs. Bob Cutler and boys spent Christmas Day with the latter's sister, Mrs. Bill Thompson and family in Calgary. Grant Thompson returned home with them and spent the holidays with his uncle and aunt.

Mr. and Mrs. Fred Selland and Anne spent Christmas with the former's mother in Calgary.

Friends of Sharon Munro are sorry to learn that she is a patient in the Vulcan Hospital. A speedy return home is wished her.

Mr. and Mrs. Lloyd Phillips and family of Barnwell have taken up residence in the Albert Wheat Pool house.

GARAGE SERVICE

Open on Sunday from 10 a.m. to 8 p.m., and until 8 p.m. each day this coming week, including Saturday.

Banks 99 Service

Watt-Hermann Rites Solemnized

The Milo United Church was the setting for the Dec. 5th wedding uniting Ellen Ann Hermann, elder daughter of Mr. and Mrs. Everett Herman of Milo and William David Watt, son of Mrs. C. L. Johnson and the late Carman Watt. At the candle light service Rev. Norman Knight of Blackie performed the marriage vows before an altar banked with ferns and giant mauve, yellow and white chrysanthemums.

The bride who was given in marriage by her father, was gowned in a full-length bouffant nylon and lace dress featured by a tight bodice and lace bolero jacket. Her elbow-length veil was held in place by a tiara of seed pearls and rhinestones shaped in a heart motif. Her only jewellry was a strand of pearls, a gift of the groom. For her bouquet, the bride carried dark red roses. Miss Susan Herman, sister of the bride, was the bridesmaid and her ensemble consisted of an antique moss green satin sheath with matching gloves and feather hat. To complement her gown she carried a bouquet of bronze chrysanthemums.

The bride's mother chose an afternoon green taffeta over lace sheath with matching feather hat and she wore a corsage of pink sweet -heart roses. The groom's mother was gowned in a royal blue ensemble and she also wore a corsage of pink sweet-heart roses.

Ian Thompson of Milo was the best man and John Ivers and Marwood Jones, ushered the guests to their pews. Mrs. Leonard Northcott presided at the organ.

During the signing of the register, Mrs. Lawrence Smith sang, "I'll Walk Beside You."

At the reception in the church dining room for 65 guests, the bride's table was centered by a three-tiered wedding cake flanked by tall white tapers and chrysanthemums. Mr. Marwood Jones, the master of ceremonies, called on Charles Carson, a former teacher of the bride, to give the toast to the bride, to which the groom responded.

After the reception, Mr. and Mrs. Hermann held open house from 7 to 10 p.m., where some 70 guests were received.

Out - of - town guests included those from Calgary, Strathmore, Cluny, Lomond and Vulcan and also the bride's maternal grandmother, Mrs. Adeline Staley, from La Crosse, Wis.

For the wedding trip to Vancouver and Victoria, the bride chose a brown ensemble with yellow accessories topped by a muskrat jacket. With this she wore a corsage of yellow roses.

At June 1, 1951, Canada's population figure was 17,442,000.

AARN Sponsors Successful Dance

About 180 persons attended the cabaret-style invitational Christmas Dance at the Vulcan Armouries on Dec. 28. The dance was sponsored by nurses of the Vulcan Branch A.A.R.N. Association.

The hall was decorated in the seasonal theme with a lighted tree on the stage, streamers across the ceiling, window designs and centre pieces on each table.

R. C. Kerruish was M.C., for the evening and during the buffet lunch he and Mrs. Kerruish gave a demonstration of ballroom dancing. Others on the divided program were soloist Warden Budd and Doug Galbraith who gave his pantomime act.

Music for dancing was provided by Jack Pickersgill's Orchestra from High River.

THE WEATHER

A six weeks stretch of better-than-normal winter ended Dec. 30, with snow and lower temperatures.

In the week since New Year's, temperatures have dropped as low as 10 below zero and a total of about six inches of snow has been received. On Tuesday of this week an unexpected Chinook again brought daytime temperatures into the 40-above range.

Foothills 'Spiel In Swing

Six sheets of artificial ice—three at Vulcan and three at Nanton—are being utilized in the early stages of the annual Foothills bonspiel this week, with semi-final and final games in all events scheduled to be played at Vulcan.

Forty-two rinks are entered from the six towns in the Association and G. V. Atkinson of Vulcan is draw secretary.

The excellent prizes offered in each of the six events are on display in the windows of McAskile's Men's and Boys' Wear store.

Field Supervisor Spencer Burns Dies

Field Supervisor of the County of Vulcan Agricultural Service Board for the past several years and well known throughout the County, Spencer Burns died in hospital on Tuesday, Jan. 5.

Funeral arrangements had not been completed at the time of going to press.

JUST TO PROVE there are still nine dominant men in this country able to get a night out at the same time, this Armada group posed for a photo. Actually their claim to being all-powerful in the home is dulled somewhat by the fact that the wives were out the night before so it was just turn about. Also, the fellows were not out on the prowl but just taking part in invitational badminton play in Vulcan recently. They are: back row, left to right, Harold Magnuson, Allan Chambers, Ritchie Stokes, Ron Chambers, Irvine Bennett. Bottom, Art Marks, Stan Marks, Stan Henrickson, Frank Stokes.

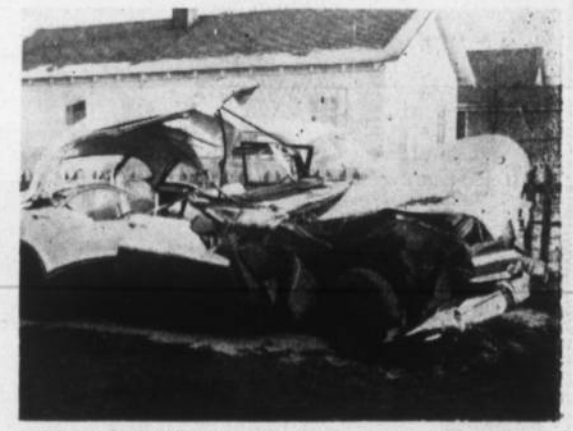

ABOVE IS PICTURED the remains of the late model car driven by David Mitchell of Vulcan which was involved in a highway accident the night of Dec. 18. His auto struck the rear of a parked truck on the highway near Champion. David was hospitalized for a short time but luckily received only minor injuries as a result of the collision.

MOSSLEIGH ANNUAL BONSPIEL

Starting January 11

Entry Fee $8.00 per rink. Phone entries to 304, Mossleigh, no later than Sunday evening, 5 p.m., Jan. 10.

GOOD ICE GOOD PRIZES

Good Used Machinery

M.H. 55 Tractor, good shape, all new tires, power steering, live hydraulics $895
Front End Loader to fit Massey 55 ..... $295
I.H.C. W.D.9 Tractor, live hydraulics $1695
I.H.C. W.D.9 Tractor, PTO, hydraulics $1195
M.H. 555 Diesel Tractor, like new $2995
M.H. 444 Diesel Tractor, like new $2895
M.H. No. 1 Baler $1000
I.H.C. Farmall M Tractor
Case 800 demonstrator reduced
Case 400 demonstrator reduced
New Case 900 Tractor
New Case Chisel Plows, Diskers, Drills and Mowers on hand

FULL LINE OF J.I. CASE MACHINERY

Armada Farm Supplies

LOMOND — PHONE R604
J. I. CASE DEALER — ROLAND HANNA
4 miles West and 1 mile North of Lomond
or 4 miles East and 1 mile North of Lake McGregor Crossing

JANUARY BARGAINS

1957 METEOR TUDOR SEDAN
Six cylinder. Radio

1955 METEOR SEDAN
Radio and automatic.

1953 METEOR SEDAN
Good mechanical condition and very cheap.

1956 CONSUL SEDAN
A small used car in finest possible condition.

TWO 1952 PONTIAC SEDANS
Both good cars — no reasonable offer refused.

Wheat Centre Motors Ltd.

Frontenac-Meteor-Mercury Dealer
Phone 96 Vulcan

January 4 to January 31, 1960

JAMES BROS. offers

20% DISCOUNT

ON SUITS, TOPCOATS, SPORTS JACKETS & SLACKS
—or—
On purchase of a Suit you pay regular price and receive an extra pair of slacks for 1c.

LEISHMAN

. . . offers a straight 20% Discount
until Jan. 16, 1960

We take pleasure

. . . in offering our customers from our stock— Sports Jackets, Parkas, Winter Weight Dress Jackets, Dress Slacks and Leather Jackets — a straight

20% DISCOUNT

Jan. 7th to Jan. 16th

McASKILE'S MEN'S AND BOYS' WEAR LTD.

ADVOCATE CLASSIFIEDS BRING SPEEDY RESULTS

Armada News

A Very Happy and Prosperous New Year is wished to all the many readers both near and far. It is the wish of your correspondent that everyone will continue to turn in items of interest, as it is just like a letter from home for the ones who live away from the district. I would like to thank all the ones who have given news in 1959.

Mr. and Mrs. Herb Craine were to Lethbridge last week.

Congratulations to Mr. and Mrs. Alvin Hendricks (nee Marvina Stokes) on the birth of a son in the local hospital.Name: Todd Alvin. Weight: 8 lbs., 2 oz. Congratulations also to Grandma and Grandpa Stokes on their first grandchild.

Christmas Day visitors at the home of Mr. and Mrs. Arnold Boe were Mr. and Mrs. C. H. Boe of Vulcan, Harvey Boe and Mr. and Mrs. Bud Tyler and Bill Tyler of Lomond.

Mr. and Mrs. T. Lucas of Vulcan were two-day visitors at the home of their son and daughter-in-law, Mr. and Mrs. Gordon Lucas and family.

Mr. and Mrs. Leo Herman of Calgary were several days visitors at the Herman and Beagle homes.

Congratulaitions to Mr. anl Mrs. Sealock (nee Marie Kimiele) on the birth of a son in the local hospital.

Mr. and Mrs. George Mahonko of Turin were visitors in the district on Sunday.

Mr. and Mrs. Herb Craine and Esther, Mr. and Mrs. George Stokes and family and Mr. and Mrs. George Craine were Christmas Day visitors at the home of Mr. and Mrs. Louis Ericksen of Calgary. Mr. and Mrs. Herb Craine visited their son Allan at the Crippled Childrens Hospital. Allan appeared on TV Christmas Day when he was unwrapping his gifts.

Linda Ericksen of Calgary visited with her cousin Esther Craine during the Christmas holidays.

Leon Root was home for the Christmas holidays.

Mr. and Mrs. Vic Birkenes spent Christmas Day at the home of Mr. and Mrs. Leonard Birkenes of Calgary.

Mr. and Mrs. George Stokes and family were Calgary visitors on Tuesday. Morris remained to spend a few days at the home of her aunt and uncle, Mr. and Mrs. Louis Erickson.

Ted Lamier who has been vacationing at Vancouver, returned home last Wednesday.

Congratulations to Mr. and Mrs. Gordon Boyd on the birth of a son at the local hospital last Monday.

Christmas Day visitors at the home of Mr. and Mrs. Art Marks were Mr. and Mrs. E. Anderson and boys of Milo, Mr. and Mrs. Walter Stewart and family of Vulcan, Mr. and Mrs. Fred Lindstead and Mr. and Mrs. Henry Lindstead of Lomond and John Polsak.

Christmas Day visitors at the home of Orville Herman were Mr. and Mrs. Leo Herman and Mr. and Mrs. Raymond Beagle and family.

Mr. and Mrs. Jim Eicles of Taber were guests of their son-in-law and daughter, Mr. and Mrs. C. H. Hanna. Mr. and Mrs. Max Hanna and family were also Christmas guests at the Hanna home.

Mr. and Mrs. Melvin Magnuson and family, Mr. and Mrs. Harold Magnuson and Mr. and Mrs. Inguold Magnuson were Christmas Day visitors at the home of Mr. and Mrs. Kenneth Sokvitne.

Mr. and Mrs. Harry Bly were Christmas Day visitors at the home of Mr. and Mrs. Glen Root and family.

Mr. and Mrs. Herb Craine and Esther motored to Calgary recently to visit with Allan. Esther was able to see Allan for the first time since he left home in September.

Christmas Day visitors at the home of Mr. and Mrs. Gordon Lucas were Mr. and Mrs. S. Henrickson and Stan, Mr. and Mrs. Maurice Henrickson and Denita, Mr. and Mrs. J. Lynch and Mr. and Mrs. W. Lucas and Mr. and Mrs. T. Lucas.

Mr. and Mrs. Leonard Stokes and Lanna were Christmas Day visitors at the home of Mr. and Mrs. Pete Stokes of Lomond.

Mr. and Mrs. Bud Gilday and family and Mr. and Mrs. Larry Hagg and family were Boxing Day visitors of Mr. and Mrs. Bob Stokes.

Mr. and Mrs. Art Marks and family were Sunday guests of Mr. and Mrs. Lloyd Dietricks of Lomond. Judy returned with Myrna to spend a few days with her cousin.

Christmas Day visitors at the home of Mr. and Mrs. Stancil Chambers were Mr. and Mrs. Frank Stokes and Richie, Mr. and Mrs. Alvin Hendricks, Mr. and Mrs. Stan Marks and family and Mr. and Mrs. Ross Chambers and family.

Stan Marks and Max Hanna were recent visitors to High River.

Mr. and Mrs. Alvin Bennett and girls were Lethbridge visitors Christmas Eve.On Christmas Day they were accompanied by Mrs. Nina Bennett to the home of Mr. and Mrs. Oakes of Arrowwood.

Mrs. Nina Bennett was a visitor at the home of her son Irvin for a couple of days last week.

Mr. and Mrs. Leonard Stokes and Lanna left for Texas last Saturday for a three-week vacation. They were accompanied by Mr. and Mrs. Al DePoli of Longview.

On Dec. 29, a Christmas Service was performed by Rev. Johnson at the home of Mr. and Mrs. Gordon Lucas, where their infant daughter received the name Terry Kathleen; God-parents being Mr. and Mrs. Herbert Craine, Mrs. Wilma Boe.

Mr. and Mrs. J. Scoular and son of Red Deer, Bobby and Gail McCord of Portage La Prairie, were Christmas visitors at the home of their parents, Mr. and Mrs. Irvin Kunkel.

Friends of Mrs. Margaret Herman will be interested to know that her sister, Mrs. Bernice Webster and family, had their pictures in the Albertan, "Christmas in the Wilderness."

Congratulations are extended to Mr. and Mrs. Glen Sealock, being grandparents; also to Mr. and Mrs. Stancil Chambers and Mr. and Mrs. Vern Williams on being great grandparents.

DOLLARS ON TREES

The value of production from the forests of Canada far exceeds that of all the mines.

Dr. A. Lamoureaux
Naturopathic Physician
Adjustments, Manipulation, Physio-therapy, Herbalogy
At Mrs. Jack Marshall's, Vulcan each Wednesday
Phone 260 for appointments

Chartered Accountant
T. G. (Gordon) Brown
Office Phone 171r2
Vulcan Block

SONGS of SATISFACTION

JANUARY SPECIAL—
2-PIECE CHESTERFIELD 229.50
2-PIECE LOUNGE 199.50

Vulcan FURNITURE
Phone 53
Vulcan

MOSSLEIGH

The Mossleigh district saw the old year out with two concerts and a big dance. The first concert or program was put on by the United Church Sunday School classes. Each class contributed a number, which consisted of choruses or recitations. The whole school put on the Nativity with the choir, and the senior class had the candlelight ceremony. Santa also appeared and gave out candy bags to all the good boys and girls.

The second concert was put on by the junior rooms at the Mossleigh School. Bruce Scott was the master of ceremonies. This program also consisted of choruses, recitations and a number of humorous plays, a nativity scene and a number of musical selections by the senior girls. Santa of course made an appearance to give out gifts and candy bags.

New Year's Eve was a big night in Mossleigh when Thurber's Orchestra played to a capacity crowd in the hall. At midnight, noise makers and hats were given out and everybody wished one another "A Happy New Year" in high style and down came the decorations that bedecked the hall. Dancing continued until after 3:00 a.m. in the morning.

Old-man winter also came to the district with the New Year. There was no Sunday School or church service, Jan 3, partly due to the cold and Rev Gibson being ill.

The curling season opened on Dec. 28, with a mixed bonspiel and two events. Twelve rinks took part and each rink was supporsed to have one lady curler. The final game was played Sunday afternoon at 2:00 p.m., with a rink skipped by Bob Bertschy and players Mrs. B. Bertschy, Mrs. H. Leslie and Mr. Warrington as winners.

The square draw will be made up right away so curling may continue until the bonspiel next week. The ladies are planning their bonspiel for Jan. 29 and 30.

CARMANGAY WEST

Mr. and Mrs. Dale Clark and Sharon were guests of Mr. and Mrs. Ralph Clark and family of Creston for part of the Christmas holidays.

Bill Bach, who is attending the U. of A. in Edmonton, spent the Christmas holidays with his parents, Mr. and Mrs. Len Bach.

Sloan Smith of Provo, Utah, spent the holiday week with his parents, Mr. and Mrs. Faye Smith.

Mr. and Mrs. Pete Pauls of Calgary were guests at the home of the latter's mother, Mrs. Emily Burwash for the holiday weekend.

The annual Burwash Hall Christmas program which was held on Dec. 19, proved successful once more. Approximately 65 children and their parents attended. The program consisted of songs, recitations and musical numbers contributed by the children, after which Santa arrived bringing treats and presents.

Harold Hubka who is attending school in Toronto was a holiday guest at the home of his parents, Mr. and Mrs. Rudy Hubka.

Miss Myrna Clark who is attending school in Lethbridge spent the holiday week with her parents, Mr. and Mrs. Rob Clark.

VULCAN WEST

Mr. and Mrs. Virgil Smith and daughters Janice and Gloria and Mrs. Grace Pickard, all from Poplar Point, Man.; Mr. and Mrs. Dave McDonald, Turner Valley; Mr. and Mrs. Jack H. Smith and Leah and Lori, Mr. and Mrs. Harry Smith, Dougie Campbell and Bud Plumb, Vulcan; spent Christmas Day at the home of Mr. and Mrs. Merle Smith and Brian, where they had a lovely dinner.

Mr. and Mrs. Dave McDonald of Turner Valley were overnight guests at the home of the latter's brother, Harry Smith and family Christmas Eve.

Bobbie Stuart of Calgary spent a few days visiting with his grandparents, Mr. and Mrs. Cecil Matlock.

Mr. and Mrs. Bill Cowell and son Ivan were visitors Christmas Day at the home of Mrs. Haga and sons.

Mrs. Vern Williams of Lomond is spending a few days with her sister, Mrs. A. Cotton in Vulcan while Mrs. Dennis Williams is in the hospital.

Mr. and Mrs. Len Smith of Coleman were Sunday dinner guests at the former's brother, Harry Smith and family.

Gordon A. Crighton
PHOTOGRAPHER
Phone 2602 High River

Les Coombes
BARBER
Shears Sharpened
Razors Honed
Schell Shoe Repair Building

Professional and Business Directory

Vulcan Clinic
Physicians & Surgeons
A. D. TOMPKINS
M.D., L.M.C.C.
M. E. KOZIOL
M.B.; C.H.B.; L.R.C.P.; M.R.C.S.
Office Hours
10 a.m. to 12 noon — 2 to 5 p.m.
Phone 44 Carson Block, Vulcan

J. M. Jamison
BARRISTER - SOLICITOR
NOTARY PUBLIC
Bruce Block
Phones 39 or 28 Vulcan

Dr. F. R. Schneider
Dentist
BRUCE BLOCK, VULCAN
9 a.m. to 12 noon
1:30 p.m. to 5:00 p.m.
Tuesdays to Saturdays incl.
— Phone —
Office 176 Res. 429

Dr. B. W. Tonken
VETERINARIAN
Office Next To Montie's Barber Shop. Vulcan
Phone 377 — Res. 447
If no answer hone 218

Home Furnishings
Vulcan Furniture
—Phone 53—

McNARLAND
Plumbing & Gas-Fitting
SALES & SERVICE
INGLIS APPLIANCES
LENNOX HEATING AND AIR CONDITIONING
Phone 379, Vulcan

TEXACO PRODUCTS
ALEX GRANT
Texaco Canada Limited
Phone: Bus. 150, Res. 164

DANIELLS' TIRE SERVICE
VULCANIZING AND RE-TREADING
Firestone Dealer
New and Used Tires
Will take wheat in trade
Phone 62, Vulcan

Jesse & Emelson
Farm Equipment Ltd.
John Deere Dealers
PHONE 50, VULCAN
We service all makes of
GENERATORS
DISTRIBUTORS
STARTERS
VOLTAGE REGULATORS
MAGNETOS
CARBURETORS
Dealer or Customer Service

ALL-STATE AUTO INSURANCE
You're in good hands with Allstate. Save money with Allstate.
Phone 1212, or
PAT WALKER
Simpson-Sears Order Office

G. A. SALES & COMPANY
CERTIFIED PUBLIC ACCOUNTANT
Telephones
Bus. 277 Res. 118
Vulcan, Alta

- REMODELLING
- CABINET WORK
- GENERAL BUILDING
- DRYWALL FINISHING AND DECORATING

— Free Estimates —
W. E. Roebuck
PHONE 325 — VULCAN

FOR ALL CLASSES OF
INSURANCE
Life - Fire - Auto - Hail
—SEE—
R. E. CHAPMAN
Phone 39 — Lomond

Montie's Barber Shop
Montie Findlay
—SPORTING GOODS—
Phone 231 Vulcan

NEAL DUMKA
—AGENT—
- Maple Leaf Petroleum Ltd. Products
- UFA Farm Supplies
- CCIL Machinery

Phone 129, Vulcan

Agent For
Canadian Oils Ltd.
WHITE ROSE PRODUCTS
Harold Boutland
Phone 267 or 238

IMPERIAL ESSO PRODUCTS
NORMAN BUCHOLTZ
PHONES
Res. 60 Bus. 60

A. & J. Drilling Co. Ltd.
WATER WELL DRILLING
Apply or see
CLIFF ANDERSON
Phone 154 Vulcan

J. Allen Baker
AUCTIONEERING SERVICES
at your request
PAST PERFORMANCE
YOUR GUARANTEE
Phone 9130-11, High River
of write P.O. Box 29
Cayley, Alta.
License No. 207

J. S. Simpson & Son
PLUMBING - TINSMITHING
HEATING - GAS FITTING
Business Phone 58, Res. 52
VULCAN — ALBERTA

Frank McNiven
AUCTIONEER
Phone 91733, Blackie
LICENSED AND BONDED
Licence No. 224

Canadian Legion
B.E.S.L.
VULCAN BRANCH NO. 21
Complete Club Facilities
Visiting Members Cordially Welcome

BLACKIE

Mrs. Eliza Elliott is spending the winter months in Carseland at the home of her son-in-law and daughter, Mr. and Mrs. W. Melondy.

Sympathy is expressed to Mrs. J. Whiteside and family whose husband and father, Joseph Douglas Whiteside, passed away on Dec. 20. Funeral services were held in the Blackie United Church on Dec. 28, by the Rev. N. Knight. Snodgrass Funeral Home was in charge.

On Monday evening the CGIT sang carols at all the homes and completed the evening by a small party and the exchange of gifts and lunch.

Mr. and Mrs. Ted Wellman of Calgary were Sunday guests at the home of Mr. and Mrs. Ed Wellman.

Mr. and Mrs. Alva Love and Mr. and Mrs. Howard Burrell of Vulcan visited on Sunday at the home of Mr. and Mrs. Jim Stier.

Mrs. J. S. Whillans has returned home from a holiday spent in California at the home of her daughter, Mrs. Walter Westersund. Mrs. Westersund and family are now in Trinidad where her husband is employed with an oil company.

Mrs. Margaret Briggs is visiting in Medicine Hat at the home of her son-in-law and daughter, Mr. and Mrs. Tommy Watson.

The skating rink is now ready for skating, much to the delight of the younger set.

It is understood that under the Provincial Government's five-year plan regarding side-walks and or street paving, Blackie's grant will cover one block of paving, specified yardage, or more than 2,600 feet of side-walk.

Mr. and Mrs. Harvey Farrell and family of Edmonton were holiday guests at the home of Mr. and Mrs. Bud Westersund.

Mr. and Mrs. Maurice Paradee and daughter, Dianne, are spending a few days holidays wth friends at the West coast.

Milt Finley visited in Vancouver with his brother and other relatives over the Christmas holiday.

Gordon Edgerton who has been working for the past while in a garage in High River will be taking his first year in mechanics at the Tech school in Calgary starting Jan. 4.

Mr. and Mrs. Ed Wellman were Christmas guests in Vulcan at the home of their son and daughter-in-law, Mr. and Mrs. Ray Wellman.

Two layers of the Boy Scout Christmas cake, made by Mrs. M. Finley and decorated by Mrs. Seney, Sr., went to High River and a third layer was won by Willis Laycraft.

Friends of Mrs. M. (Grandma) Clingman wish her a speedy recovery from her sudden illness. She is a patient in the hospital at High River.

Rev. and Mrs. Norman Knight were hospital visitors in Calgary on Tuesday. They report that George Randle was much better and able to walk a little with some assistance.

Mr. and Mrs. Ben Halburt visited in Taber with her father.

Mr. and Mrs. Paul Lychak and family of Taber were guests for a few days at the home of Mrs. Lychak's sister, Mrs. Stan Stephenson.

Mr. and Mrs. M. Podmoroff and family spent the Christmas holiday in Calgary with relatives and friends.

The Christmas program at the United Church was very well attended.

Santa Claus arrived in Blackie on Thursday afternoon on the CPR speeder since there was no snow for his sleigh. To assist him, the Chamber of Commerce had prepared three hundred bags of candy treats but all of these were not needed though a record number of children arrived to see him.

Mr. and Mrs. W. Cormack and son, Donald, were Christmas visitors in Edmonton at the home of Mrs. Cormack's parents, Mr. and Mrs. Harry Wlies.

Mr. and Mrs. Elroy Davies and family of Lethbridge were visitors at the J. D. Eamor home.

Ted Seney, Doug Lindquist, Andy Westersund and George Bayford played in the money Bonspiel in Vulcan last Sunday; also Lawrence Yeomans, David Paradee, Bud Fowell and Stan Stephenson. Both teams won their first game and lost their second.

INSURE

. . . those cameras, watches and other valuable articles that you received over the Christmas season.

This insurance provides world-wide coverage at surprisingly low rates.

— Contact —

WES FULTON

—at—

JAMISON'S INSURANCE AGENCY

Champion

Christmas Day guests at the home of Mr. and Mrs. Dave Deal were Mr. and Mrs. Con Deal, Mr. and Mrs. R. Graf, Larry, Clarence and Allan, from Vulcan; Mr. and Mrs. Henry Graf and Patrick from Calgary and L. Graf of Champion.

Mrs. Mary Little of Calgary spent a week with her son and daughter-in-law, Mr. and Mrs. F. L. Little during the holidays.

Mr. and Mrs. C. H. Gloer spent Christmas Day with their son-in-law and daughter in Barons.

Mr. and Mrs. F. L. Little visited with Mrs. Little's brother-in-law and sister, Mr. and Mrs. R. C. Fountain at Medicine Hat on Boxing Day.

Ferris Bouyzan and Glen Bouyzan of Stavely accompanied by their sister, Mrs. Libby Latiff, were visitors on Christmas Day at the home of Mr. and Mrs. Alex Latiff in Calgary. Mrs. Latiff and her brothers spent Boxing Day at the home of their brother-in-law and sister, Mr. and Mrs. Russell Bell in Taber.

Mr. and Mrs. Elmer Deal spent Christmas Day at Hoadley, Alta., at the home of the latter's parents, Mr. and Mrs. Fred Steeves.

Don Clifford has returned to his job at Whitecourt, Alta., after spending Christmas with his family in Champion.

Jack Howerton who has been employed in Edmonton for the past several weeks has began work on an oil rig at Whitecourt.

Mr. and Mrs. Richard Latiff and family of Ponoka spent several days at the home of Mrs. Libby Latiff.

Mr. and Mrs. Clarence Rhodes and family spent Christmas Day in Lethbridge at the home of Mr. Rhodes' brother-in-law and sister, Mr. and Mrs. Neilson.

Mr. and Mrs. H. Mervyn Smith are receiving congratulations on the birth of a daughter, Maureen Pamela, on Saturday, Dec. 26.

Mr. and Mrs. John Worthington and family spent the Christmas holidays with relatives at Ponoka.

Mr. and Mrs. Walter Griffin were among those attending the funeral of Louis Bester in Calgary on Monday of last week.

Mr. and Mrs. Gordon Stewart spent several days in Calgary last week, and returned to that city on Christmas Eve to spend the holidays with their sons, G. E. and Bruce and families.

Mr. and Mrs. Ernie Douville are receiving congratulations on the birth of a son, born in the Vulcan Hospital on Dec. 24.

Miss Irene Bonetti of Calgary was a holiday visitors at her home here.

Miss Marilyn Christensen returned to Edmonton on Saturday evening, where she will resume her studies at the University of Alberta.

Mr. and Mrs. Gust Stuerer have taken up residence in their house down town.

Friends will be glad to hear that Miss Diane Hegland is recovering nicely from her recent appendectomy in the Calgary General Hospital.

Mr. and Mrs. Frank Bonetti and baby of Dawson Creek, B.C., were holiday visitors in town with Mr. and Mrs. Gust Stuerer.

E. L. Nowlin is a patient in the Carmangay Hospital.

Mrs. Ruth Ohlheiser has accepted a part-time position at the local Post Office.

Mr. and Mrs. Stefan Zelko, who have been operating the show hospital for the past year moved to Whitecourt, Alta., this week.

Mr. and Mrs. George Smith and family spent the Christmas holidays in Los Angeles.

Mrs. Virgil Vaughn was a holiday visitor in Calgary with relatives.

Mr. and Mrs. W. A. Keenan and boys were Christmas visitors with relatives in Unity, Sask.

Alva Baker visited Mrs. Mary (Folk) Mercer and family at Strathmore at Christmas. They drove to Calgary for shopping on Dec. 29. While at Strathmore Mrs. Mercer and Mr. Baker played crib, and the long looked for "29" hand turned up for Mrs. Mercer, holding three fives and Jack of Clubs; the five of clubs was cut and turned up. Mrs. Mercer has been playing crib for 35 years.

Mr. and Mrs. W. Griffin and family were Calgary visitors during the Christmas holidays, visiting Mrs. Carrie Davies, Mr. and Mrs. A. Neilson and Mr. and Mrs. O. Smith.

Mr. and Mrs. E. H. Griffin, Ethel, Vivian and Betty Prouse, all of Lethbridge were Christmas Day guests at the home of Mr. and Mrs. Walter J. Griffin.

Mr. and Mrs. Walter J. Griffin and family and Mr. and Mrs. Frank Griffin and family spent New Year's Day at the home of Mr. and Mrs. E. H. Griffin of Lethbridge.

Glen Davies of Claresholm was a holiday visitor at the Walter Griffin home.

Mrs. Anna Brown Honored

Mrs. Anna Brown, Washtenaw county extension agent in home economics, was recognized for distinguished service at the National Home Demonstration Agents Association meeting in New Orleans, La., on Saturday, Oct. 24. Mrs. Brown is the only Michigan representative among the 73 agents from 42 states and Puerto Rico who received this honor.

Agents may be nominated for the Distinguished Service award after ten years in extension work. She was chosen for her outstanding service to the people with whom she works.

Mrs. Brown is past president of the Michigan Home Demonstration Agents' association and has served as chairman of the professional improvement committee. She is currently chairman of the public relations and publicity committee of the association.

During her years as an extension agent, Mrs. Brown has strengthened her interest in adult education. She has taken graduate studies at Colorado State University, the University of Wisconsin, ann dthe University of Michigan.

She is a member of Zonta and is listed in the 1959 edition of "Who's Who in American Women."

Mrs. Anna Brown is the daughter of Alva Baker of Champion. She received her public and high school education in the Champion schools. She majored in Home Economics at the University of Montana, at Missoula.

Loss: Having bought cheese from Canadian producers at 34 cents a pound, the Canadian government sold it in the United Kingdom for 29 cents. Taxpayers made up the difference.

GENERAL TRUCKING

Livestock, Grain, Coal etc.

Day or Night — Any Time

C. R. Middleton

Phone R608, Champion or 413 Vulcan

EVANGELICAL FREE CHURCH OF CHAMPION

Rev. J. O. Hoel, Pastor

Sunday, Jan. 10th

11:00 a.m.—Sunday School

12:00 p.m.—Morning Worship

Subject: "What Do We Believe?"

7:30 p.m.—Evening Service

"Miracles of John's Gospel."

Born to Mr. and Mrs. J. D. McGimfgy, nee Margaret Anderson of Calgary, on Jan. 3, a daughter, Colleen Dawn.

Mr. and Mrs. J. C. Anderson and Brian were Christmas Day guests at the home of relatives in Calgary. Mr. and Mrs. Anderson had Mr. and Mrs. Blimkie and family of Carmangay and Mr. and Mrs. Charlie Anderson as dinner guests on New Year's Day.

LITTLE BOW FARM SUPPLIES

10 miles East and 1 mile North CHAMPION, ALTA.

TO FEEDERS—

Get your Rolling Mill now... Free demonstration on request

—Renn Rollers—

TRADE-INS wanted on Fridges and Deep Freezers

Good deal on Post Drivers

DON SCHMIDT, Owner

Phone R507 Champion

PLUMBING - - - HEATING

WIRING AND ELECTRICAL APPLIANCES

Propane Gas and Appliances

Digging Field & Water Lines

CHAMPION ELECTRIC

Phone 16 STAN MATLOCK Res. 143

J. WORTHINGTON

Sales PHONE 18 Service CHAMPION

HARRIS MOTORS

CHAMPION

—1959 PLYMOUTH 4-door

—1959 SIMCA

—1959 ½-TON FARGO

—All prices on 1959 cars and trucks reduced

—1959 16-ft. Merriman House Trailer fully equipped with heater and nice electric fridge; electric brakes.

HARRIS MOTORS Phone 10, Champion

MASSEY-FERGUSON Plymouth-Chrysler

Leishurehome House Trailers and Muskoka Boats

Thrifty three...'60-new!

CHRYSLER: the car of your life for the time of your life! Windsor . . . Saratoga . . . exclusive New Yorker. No matter which wonderful new 1960 Chrysler you select, your choice is a wise one. For each is designed to provide the ultimate in motoring pleasure. Here is an incomparable one-piece body . . . improved torsion bar suspension. Here are automatic swivel seats . . . push-button drive . . . new Panelescent dash lighting. All these and more are yours in any Chrysler model at a price well below your expectations!

Solid for '60! That's your new PLYMOUTH

A quiet new ride . . . a dashing new spirit . . . a sleek new look. Small wonder the dazzling new Plymouth is in a class by itself this year with a whole array of new Plymouth features to make it so! Like one-piece Unibody construction. And Plymouth's new inclined, economical six-cylinder engine. Automatic swivel seats. And a Torsion-AIRE Ride that's better than ever. See Plymouth soon . . . the car that makes the big changes in the low-price field!

FARGO: for the big plus in trucks! This year's handsome Fargo line-up is better—and bigger—than ever! With smart new Sweptline pick-ups that let you haul more cargo more economically than any others on the road. Rugged new Cab-Forward models (gasoline or diesel) with exclusive Servi-Swing fenders that make service a snap. And a full line in between—4,250 lbs. G.V.W. to 76,800 lbs. G.C.W. Ask about the Fargo that fits your job!

Quality products of Chrysler Corporation Engineering

VISIT OUR SHOWROOMS! TEST-DRIVE YOUR FAVOURITE TODAY!

HARRIS MOTORS

CHAMPION ALBERTA

The Vulcan Advocate

"Serves the Heart of Southern Alberta's Wheat Belt"

Member Canadian Weekly Newspapers Association and Alberta Weekly Newspapers Association

Founded in 1913 by Charles Clark

An Independent Weekly Newspaper issued every Thursday morning at the office of publication, Vulcan Alberta. Subscription price per year: In Canada $3.00, United States and other countries $4.00. Single copy 7c. Advertising rates furnished on request.

Authorized as Second-class Mail by the Post Office Department, Ottawa

R. C. R. MUNRO
Editor and Publisher
P. M. Pickersgill, Assistant Editor

District News

MILO

Congratulations to Mr. and Mrs. Ken Stumpf on the birth of a daughter at the Vulcan Hospital, Dec. 15.

Leslie Beckner of Prince Albert, Sask., and Dennie Beckner of Ontario spent Christmas at the home of their parents.

Those winning the prizes given by the Lions Club for the best decorated houses were: Phillips', 1st, and Schaub's, 2nd, for the village and Alf Heather's 1st and Bob Umschied's 2nd in the country. Congratulations folks.

Murray Phillips entertained a number of his friends at a supper party on New Year's Eve.

Christmas Day dinner guests at the Ken Stumpf home were Mr. and Mrs. J. R. Goldthorpe, Wesley Garriock and Mr. and Mrs. M. Hoffman and Reeva.

Guests at the Phillips' home on Christmas Day were Mr. and Mrs. Cam Robertson and family of Queenstown, Mr. and Mrs. Doug Phillips and Allan Phillips and family of Arrowwood.

Mr. and Mrs. Charlie Carson and Janie of Gleichen were Christmas guests of Mr. and Mrs. Gordon Ivers.

Mr. and Mrs. Don McKay and family motored to Calgary for Christmas.

John Stumpf of Calgary spent Christmas at the Art Peterson home.

Congratulations to Kay Peterson and Freddie Zaystoff on their recent engagement.

Children 12 and under have enjoyed the past two weeks skating on the artificial ice in the curling rink.

Mr. and Mrs. Hirst Goldthorpe and Kieth and Herb West of Lomond spent Boxing Day at the J. R. Goldthorpe home.

Those home for the holiday weekend included Colleen Beechman, Joyce Schaub, Janice Bertrand, Sharon Phillips, Kay Peterson, Robbie Thompson and James Wills.

Friends of Nels Munson will be pleased to hear he has returned home from the Vulcan Hospital.

John Stumpf and Dick Young of Calgary spent the long weekend at the Ken Stumpf home.

Mr. and Mrs. Don McKay and family spent New Year's at Calgary.

Bil land Don Deitz are the proud owners of a new Pontiac car.

June Kennedy spent a few days at the Bill Deitz home.

Mr. and Mrs. Tom Clarke and family were overnight guests at the Gladys Phillips' home.

Mr. and Mrs. Bill Black and family spent Christmas at Lacombe

Mr. and Mrs. Bob McCord of Manitoba spent a few days at the N. McCord home.

Gladys Phillips and family spent New Year's at the Cam Robertson home at Queenstown.

New Year's dinner guests at the Art Peterson home were John Stumpf and Dick Young of Calgary, Grant Lahd and Freddie Zaystoff of Queenstown and Mr. and Mrs. Ken Stumpf and family.

Mr. and Mrs. W. Clements and Mr. and Mrs. L. Clements and family spent New Year's at the Mervin Goldthorpe home.

Mr. and Mrs. Art Wilkinson left on Thursday to make their home at Cardston where Mr. Wilkinson has been transferred by the CPR.

Mr. and Mrs. Floyd Winch and family and Mr. and Mrs. Gordon Winch and family of Calgary spent the New Year's at the Ivan Winch home.

Mr. and Mrs. Haldor Thompson and Ellen spent Christmas at the Jack Hunter home at Ensign.

Mr. and Mrs. Cliff Hellevang and family spent Christmas at the home of the latter's mother in Acme.

Darcy Turlock of Calgary spent a few days at the home of his grandmother, Mrs. G. Vennisland.

Milo hockey team motored to Caresland on Wednesday evening and were defeated by a score of 6 to 5.

BERRYWATER

Mrs. J. R. Goldthorpe and Mrs. Ken Stumpf of Milo were recent visitors at the D. B. Sim home.

Mr. and Mrs. Wm. Sharp and family spent New Year's at the J. Dew home at Majorville.

Mrs. Ivy McKinty of Lethbridge was a weekend guest at the home of her brother-in-law and sister, Mr. and Mrs. Leonard Jones.

Mr. and Mrs. Dave Sim and Allan were Aldersyde Christmas visitors at the Fred Noble home.

Mr. and Mrs. Ed Richardson and Lynne. Mr. and Mrs. Joe Gerding and family, Mr. and Mrs. Ralph Richardson and Llyod Richardson spent Christmas at the Les Richardson home in Calgary. Lloyd remained to visit with his daughter, Mrs. Cecil Sheepy and family.

Mr. and Mrs. Jerry Sparks and girls of Calgary were recent visitors at the Ed Richardson home.

Mr and Mrs. Doug Smith and family spent the New Year's holidays at Yellow Grass, Sask., where they were guests at the Alan Smith home.

Calgary visitors last weekend were Mr. and Mrs. Stan Wickstrom, Mr. and Mrs. Nick Hlookoff and Mrs. Todd Webber.

Chester Wickstrom of Calgary was a recent visitor at the Stan Wickstrom home.

Mr. and Mrs. Leonard Chase and Terry of Lomond were recent visitors at the Ralph Richardson home. Terry remaining for the holidays.

Joe Marshall, Mrs. Dorothy Shcoppe, Mrs. T. Webber and Johnny were Sunday guests last week at the Oscar Hellevang home.

Mr. and Mrs. Tommie Webber and family were Christmas visitors at the home of the latter's brother-in-law and sister's, Mr. and Mrs. Ted Stelton at Milk River.

BILLIONS OF TREES

Billions of new trees grow each year in the pulp and paper companies' woodlands.

CIVIL DEFENCE

A people may prefer a free government; but if from indolence, or carelessness, or cowardice, or want of public spirit they are unequal to the exertions necessary for preserving it, they are more or less unfit for liberty — and they are unlikely long to enjoy it.

Advocate Classifieds

Classified Advertising Rates
2 cents per word first insertion, minimum charge 50 cents; 1 cent per word second and subsequent insertions, minimum charge 25 cents.
In Memoriam and Cards of Thanks are charged at 2 cents per word with a minimum charge of $1.00.

FOR SALE—MISC.

100 PULLETS, White Rock, for sale; also turkeys, 30c and 35c per lb. New York dressed. Phone 917-33, Blackie, Frank McNiven. 20-tfc

McCLARY Electric Range. Phone 1919, Vulcan, Mrs. J. E. Hunter, Ensign. 22-1c

COCKTAIL and afternoon dresses for sale, like new. Excellent buy for the right person. Sizes 9-10-11. Call 447 between 4 and 6 p.m., Vulcan. 20-3c

FOR SALE— Man's overcoat, size 44, like new. Man's shoes, size 11, new, special made with toe rubbers. One juicer with attachment, practically new. One invisible mending course. All very reasonable. Phone 301 or 33, Mrs. Agga Nelson, Vulcan. 22-3c

3 FISHING NETS, each 100 yards, legal size. All in fair condition. $35 for all three. Phone 22, Champion, I. A. Williams. 22-2c

SEWING MACHINE, for sale, electric portable, Delux model, made by White Sewing Machine Co. Never been used. Can be seen at Wilson's Electronics, Vulcan. 19-7p

"AVON SPECIALS" are, until Jan. 16, on skin care, deordorants, daily needs and men's specials. Ask for a demonstration of the new Topage lines. Phone 71, Beth Lawson, Champion. 22-2c

NORTHWEST SEPTIC TANK Co. Cleaning Septic tanks, reasonable prices. See or Call McNarland Plumbing, Vulcan, Phone 379. 18-8c

ADDING MACHINES— We are agents for the famous Odhner and Smith-Corona Adding Machines. Priced as low as $124.50 and fully guaranteed. The Vulcan Advocate.

TURKEYS—Have a turkey in your food freezer for future occasion. Reasonably priced. Phone 1316, Vulcan. 22-1c

BOW CITY COAL
Lump, Egg, Nut, Stoker, Slack
Open 8 — 5, Mon., Thur., Fri.
8 — 12, Saturday
Closed Dec. 25 & 26, 1959
Jan. 1 & 2, 1960

LIVESTOCK

TRADE FOR Grain and Sell— Entire herd of Purebred Shorthorns. Five of these cows imported. Also Commercial cattle. G. E. Felske, Aldersyde. 21-3c

THREE SOWS with 11 piglets, 5-weeks-old and 6 three-weeks old. Phone 803, Milo, M. Palmer. 21-3p

5 PIGGY SOWS due to farrow in middle of January, also 14 steer calves. Phone Bill Hilz, R2415, Vulcan. 21-3c

BULLS— Rising 2-year-old registered Hereford bulls, accredited herds. Apply J. L. Greaves, Majorville. 22-4p

20 REGISTERED HEREFORD Bulls for sale, rising 2 years. Big and rugged. A few herd sire prospects. One polled, and new blood lines. Very reasonable. Will take grain at elevator prices. James Wyatt, Wyalta Ranch, Phone 9149-14, High River. 22-4c

FOR SALE— 1 Purebred York Boar with papers and 1 Purebred York Boar, no papers. Phone 1715, Ed Larkins, Vulcan. 22-3c

FARM MACHINERY

WILL TRADE FOR WHEAT any one of the following units:
1958 Pontiac Stationwagon Pathfinder.
1952 Chev 4-door Sedan Deluxe
1951 1-ton GMC Panel
2—Jamesway Electric Incubators, 600 capacity each.
24-inch Saber Saw
10-ft. Bed Wood Lathe
12-ft. No. 11 Cockshutt Discer
1952 V-8 Ford motor, reconditioned
Write Box G, Vulcan Advocate or Phone 1012, Vulcan. 20-tfc

GRAIN & FEED

4000 BU. BARLEY — 10 head Hereford cows, young, in calf. C. H. Hanna, Lomond, Phone R1709, Vulcan. 16-7p

1500 BUSHELS Rodney oats. Write Box 418 or Phone 268, Loss Kuykendall, Vulcan. 22-3p

CARS & TRUCKS

WILL TRADE 1957 Buick, like new, 7500 miles, for all wheat; also Monarch pump jack, small oil heater, coal furnace. Phone 27R2 Vulcan, day or night. 20-4p

WHEEL ALIGNMENT and Wheel Balancing. Stop road wander and tire wear. Phone 96 for appointment. Wheat Centre Motors, Vulcan.

MUST SELL IMMEDIATELY 1954 Meteor Sedan, 2 tone delux. Excellent radio, heater, good rubber; $800 or nearest offer in cash or wheat or both. Phone F. W. Mason, 924-22, Blackie. 21-2c

EXPERT AUTO BODY Repairs. Painting and windshield service. Free estimates. Wheat Centre Motors, Vulcan, Phone 96.

HOUSES & FARMS

LOVELY HOME situated in Parkdale district in Calgary, close to school, church and shopping centre. Has attached heated garage, and is completely landscaped. Contact Wes Fulton at Jamison's Insurance Agency. 31-3c

HOUSE FOR SALE — 5-year-old bungalow. Dining room, large living room, good sized kitchen, bathroom, two bedrooms, hall. Broadloom (top quality) on living, dining and hall floors. In like-new condition. Good location and fully landscaped. For further particulars phone 54 or see Chas. Boutland at home on Sunday. 2-tfc

FOR RENT

3-ROOM SUITE for rent, full bath. Phone 308, Vulcan. 22-3p

SUITE FOR RENT— Furnished or unfurnished. Phone 296, Vulcan. 22-3c

LIGHT House-keeping room, sleeping rooms, central heating. Phone 441, Vulcan. 22-tfc

FOR RENT or Sale— Small cottage with facilities. Phone 347. 22-3c

WANTED

WANTED— 500 Bales good straw. Have grain to trade. M. Atkins, Phone 1915, Vulcan. 22-3c

LISTINGS WANTED on farms and other properties in County of Vulcan. We also have numerous listings for sale in the city and other points. Jack Willard, Bamlett Real Estate Ltd. Phone AT3-5908, Calgary. Res. Phone CH-90456. Agent for Bamlett Construction Ltd. Phone AT3-3561. 46-tfc

HELP WANTED

WANTED immediately, first class mechanic to work in Dodge garage under best working conditions. Group insurance and pension plan. Top wages paid to top man, no other need apply. Richardson & Gould Ltd., Vulcan, Alta.

WOMAN to care for elderly lady in Vulcan. Phone 370 or write Box 554, Vulcan. 22-2p

EMPLOYMENT WANTED

WORK WANTED— Man with experience with cattle and machinery wants work on farm. Write Alex Palen, c/o C. Buckley, RR-2, Calgary or phone CO 8-6124. 22-1c

ESTRAY

ESTRAYED from Majorville Community Pasture, one yearling Heifer branded horizontal bar over backward G and lazy A on right hip, also named ear tag. Notify Hap or Alf Heather, Phone 412, Milo. 19-4c

ESTRAYED— Yearling Hereford Heifer, no brand. Please notify H. H. Aniger, Champion. 21-3p

LOST

LOST— Ring of keys (7) in Vulcan, Champion, Carmangay or Barons. Finder please contact Fred Standing, Telephone Office, 412 Vulcan. Reward. 22-2c

LOST—In Vulcan, lady's Longines diamond-set wrist watch, serial number V9223757. Finder please notify The Advocate, Phone 36, Vulcan. 21-3nc

CARDS OF THANKS

We wish to extend a very sincere "Thank You" to all of our friends and neighbors who were present at our Golden Wedding Anniversary and to all those who helped in so many ways to make this such an enjoyable occasion for us. 22-p
—Mr. and Mrs. O. B. Roe, Vulcan

I wish to thank all my friends who were so kind to call and see me while I was a patient in the Vulcan Hospital, also for the lovely cards and flowers they sent me. Thanks to the nurses, staff and Dr. Tompkins who gave me such wonderful care. 22-1p
—Mrs. Marie Zambaldi, Lomond.

We wish to express our sincere thanks and appreciation for the farewell party and purse on our behalf at the Kirkcaldy Hall by our many wonderful friends. 22-p
—Mr. and Mrs. Lloyd Harden, Kirkcaldy.

We wish to express our sincere thanks and appreciation for the cards, wires, flowers and gifts we received at our 45th wedding anniversary party. It was so nice to see all of you, too. 22-p
—Ed and Bessie Griffin,
620 20th St. S., Lethbridge.

We wish to thank all those who were so kind to offer help during our recent bereavement. A special thank you to Mr. and Mrs. Roy Adam, Roy McIntyre and Stuart Douglass. 22-p
—Peter Silbernagel and family, Vulcan.

Thanks to everyone who visited Earl while in the hospital and since he has been home; to all who sent cards, letters and flowers and for our neighbors' kind help; also to the hospital staff and Doctors Tompkins, Koziol, Mitchell, Francis, Smith and Robb. 22-p
—Mrs. Earl Jones, Milo.

We would like to thank the Milo-Queenstown Lions for the candy bags sent to Liberty to add to the Christmas entertainment and to thank Santa Claus for his part in delivering them. The association would also like to extend thanks to the Lions for their co-operation in our recent successful turkey shoot. The Lions help has been greatly appreciated. 22-c
—Liberty Community Ass'n.

We wish to extend our heartfelt thanks to the Drs., nurses and staff of the Vulcan Municipal Hospital for their kindness shown our beloved husband and father. Also thanks to those who sent flowers, cards of sympathy or helped in any way during our recent bereavement. 22-c
—Mrs. Anna Ewing, Mr. and Mrs. Les Coombes, Mr. and Mrs. Sid Mason, Mr. and Mrs. Paul Ewing and all the grandchildren.

The members of the Vulcan telephone staff and the chief operator, Mrs. Ostergaard take this opportunity to thank the many subscribers for the many tokens of appreciation received during the holiday season. 22-c

IN MEMORIAM

STEWART— In loving memory of Roy Stewart who passed away Jan. 5, 1958.
Without farewell he fell asleep,
With only memories for us to keep,
We have lost, but God has gained,
One of the dearest fathers the world contained.
—Ever remembered by his wife and son. 22-p

BROTHERWOOD— In loving memory of our mother, Mrs. Rose Brotherwood, who passed away Jan. 12, 1959.
One year has passed, since that sad day,
When one well loved, was called away.
God took her home, it was His will,
But in our hearts, she liveth still.
—Ever remembered by her sons Bill and George; daughters Kate and Dorothy and their families, Lomond. 22-p

DOYLE—In loving memory of J. H. Doyle, Champion, who passed away January 9, 1959.
Until memory fades and life departs
You'll live forever in our hearts.
—Ever remembered by his wife, sons and daughter. 22-p

CHURCH NOTES

THE WHEATBELT MISSION
The Anglican Church of Canada
Rev. R. H. Johnson
1st Sunday after Epiphany, Jan. 10
St. Aldhelm's, Vulcan
10:20 a.m.—Church School
11:00 a.m.—Family Service
Emmanuel, Carmangay
7:30 p.m.—Holy Baptism

THE EVANGELICAL LUTHERAN CHURCH
Milo — Lomond — Enchant
N. D. Foster, Pastor
Phone 57
Box 30 Lomond, Alta.
Services for Sunday, Jan. 10th
Enchant—11:00 a.m.
Lomond—7:30 p.m.

GRACE EVANGELICAL UNITED BRETHREN CHURCH
Rev. G. F. Wuerfel
Sunday Services:—
10:00 a.m.—Worship Service
11:00 a.m.—Sunday School
7:30 p.m.—Evening Service
Week-day Services:—
Tuesday
7:30 p.m.—Prayer meeting
Thursday
7:30 p.m.—Youth Fellowship
A friendly welcome to all

UNITED CHURCH OF CANADA VULCAN
Rev. Donald A. Sharpe, Minister
11:15 a.m.—Morning Service
12:15 p.m.—Sunday School

BETHEL LUTHERAN CHURCH
Vulcan
Rev. Wemer, Pincher Creek, Pastor
Sunday, Jan. 10th
2:30 p.m.—Church Services
3:30 p.m.—Sunday School
Listen to "The Lutheran Hour" every Sunday at 9:30 a.m. over CFCN.

PENTECOSTAL CHURCH
G. W. Lagore, Pastor
10:30 a.m.—Sunday School
11:30 a.m.—Morning Worship
7:30 p.m.—Evening Service
Services in the New Church
Everybody Welcome

VULCAN CHURCH OF CHRIST
Interim Minister: A. P. Pearce
Phone 457

Sunday Services
at 11:00 a.m. and 7:30 p.m.

ENSIGN

Bad weather and storm warning were the cause of the postponement of the young people's get-together which was to be held last Saturday evening. If the weather conditions are favorable, the Heides will be pleased to see their home filled to capacity with teenagers, Friday evening, Jan. 8, at 7:30 p.m.

Mr. and Mrs. Cornelius Heide and Lyle of Winnipeg were holidays visitors at the Jake Heide home.

Friends of Henry Davidson will be pleased to know that he is feeling much better and making good progress. Henry fell on the ice in his yard before Christmas and has been confined to the local hospital ever since.

Mr. and Mrs. Archie McIntyre left on Thursday, Dec. 24, to spend the Christmas and New Year's holiday with Mrs. McIntyre's parents and other relatives at Cardston, returning home on Saturday, Jan. 2.

Mr. and Mrs. Doug Loose and children of Magrath were Christmas holiday visitors at the B. Brown home. Michael and Donnie remained with their grandparents for the long holiday. All were Christmas dinner guests at the Bert Larsen home, also Mr. and Mrs. Geo. Flebotte.

Christmas dinner guests at the Clarence Mote home were Mr. and Mrs. Bob Gothard and family of Nanton; Mr. and Mrs. Jess Gothard. Mrs. Jess Gothard is at present convalescing in the High River Hospital after undergoing surgery in Calgary and was released from hospital for a few hours on Christmas Day to have dinner with the family. On Boxing Day Mr. and Mrs. Mel Brunskill of Blackie were dinner guests and on Sunday Mr. and Mrs. Bill Havery and children of Calgary were visitors at the Mote home.

District News

From Our Correspondents

REDLANDVIEW

Mr. and Mrs. Vern Dye and family of Olds were holiday visitors at the home of Mr. and Mrs. Sam Nafziger.

Christmas visitors at the Orville Lerohl home were Mrs. A. Martin of Calgary and Mr. and Mrs. Roy Lerohl and family of Raymond.

Mr. and Mrs. Don Woodman and family were dinner guests on Christmas Day at the Vulcan home of Mr. and Mrs. Clarkson.

Mr. and Mrs. Ivan Stager spent Christmas as guests of Mr. and Mrs. Ralph Stager of Creston, B.C.

Mr and Mrs. Jim Bell of Santa Rosa, Calif., spent New Year's Eve and Day with the latter's brother and sister-in-law, Mr. and Mrs. Howard Burrell.

On Christmas Day Mr. and Mrs. Victor Fulton and Laura motored to Calgary where they spent the day with Mr. and Mrs. Herb Beuhler.

Mr. and Mrs. Arthur Cutforth and family spent Christmas with Mr. and Mrs. W. Ohler of Carmangay.

Mr. and Mrs. Neil Giles, Kay and Alan spent New Year's Day with Mr. and Mrs. Ross Giles of Cayley and on Christmas Day were Calgary visitors.

Christmas Day visitors at the home of Mr. and Mrs. Alvie Fulton included Mrs. Lea Gahn and Betty of Victoria, B.C., Mr. and Mrs. Melvin Betchell of Herronton, Mrs. Addie Simms and family of Calgary, Mr. and Mrs. Fred Woodman and family of High River and Mrs. Woodman of Vulcan.

Mr. and Mrs. Jack Weyman and children of Bowness were Christmas and Boxing Day visitors at the home of Mr. and Mrs. Bert Metheral.

Miss Sandra MacLennon of Calgary was a guest of Carol McNiven during the holidays.

Mr. and Mrs. Calvin Snow and family of Calgary, Mr. and Mrs. Clay Snow and family, Mr. and Mrs. B. Drummond and girls and Mrs. Snow were dinner guests on Christmas Day at the home of Mr. and Mrs. Howard Burrell.

Mr. and Mrs. Alvin Jacobson and Clara spent the holidays with friends and relatives in Calgary and at Ma-Me-O Beach.

Mr. and Mrs. Alva Love spent Christmas with tthe Clarence Brown's and New Year's with the Carson Love's.

Miss Betty Gahn of Victoria spent a few days at the Don Woodman home.

Mr. and Mrs. Ray Flitton and family of Alston were New Year's Day visitors at the home of Mr. and Mrs. Arthur Cutforth.

Mr. and Mrs. E. Kehr were home for the holiday season after a three-week vacation spent visiting with Mr. and Mrs. Geddes of Vancouver, Mr. and Mrs. E. Hume and family of Seattle and Mr. and Mrs. Larson Kendall of Idaho.

Holiday visitors at the home of Mr. and Mrs. George Todd were Mr. and Mrs. H. Nixon and family of Calgary and Mr. and Mrs. Ivan Adams of Vulcan.

Mrs. Alice Seeley and Karen of Calgary spent New Year's Day with Mr. and Mrs. Andy Nafziger.

Mr. and Mrs. Dan McNiven, Sr., were Christmas Day dinner guests of Mr. and Mrs. Jim McNiven.

Mr. and Mrs. Albert Markert and family spent Christmas Day at the Russel Graham home.

Guests of Mr. and Mrs. A. Markert on New Year's Day were Mr. and Mrs. Dick Irwin and Chris, Mrs. Markert, Sr., Bob and Wayne of Ensign.

Miss E. Fulton and Charlie of Vulcan and Melbourne Dunham of Calgary were Christmas Day visitors at the Clare Dunham home.

Christmas visitors at the home of Mr. and Mrs. George Fulton included Mr. and Mrs. M. Hanson, Mr. and Mrs. Lyle Christensen and Mr. and Mrs. Paul Ewing of Calgary.

Mr. and Mrs. David Wardlaw and Bob Stewart of Calgary spent New Year's Day with the Jim McNiven family.

Mr. and Mrs. Bert Metheral spent Sunday of last week with Mr. and Mrs. J. P. Metheral of Calgary who celebrated their 55th wedding anniversary and were overnight visitors at the Gilbert Stiles home.

To Laura Fulton who is convalescing at home after a recent appendectomy, her friends send best wishes for a speedy recovery.

THIRD FROM FORESTS

A third of the production of Canada's primary industries comes from the forests.

Celebrating Our 25th Year in the Automobile Business

RICHARDSON & GOULD LTD.

DODGE - DESOTO - J. I. CASE

Phone 19 WE ARE ALWAYS PLEASED TO SERVE YOU Vulcan

OUR POLICY
Fair Dealing
Good Service

The first man to sell the value of your goods is yourself. When success turns a man's head, he is facing failure.

WE INVITE YOU TO HEAR

Rev. James Mercer

Sunday, Jan. 10 - - 11:30 and 7:30

Every Night to Jan. 16 - - 7:30 p.m.

The co-operation of a number of our smaller churches has made it possible to invite such a man as this to our district. Be sure to attend one of these "First Nights." We believe God will bring you back to share in this opportunity to hear such a man of God in your own area.

SPECIAL MUSIC EVERY NIGHT

Place:—

Arrowwood Gospel Church

Please feel welcome to share in this with us

RESULTS of Elks' Play-at-home Bingo

Name	Bingo No.	Order Drawn
Dahl Howerton (1st Prize, $100)	O-61	4
Mrs. Rose Johnson and	B-2	8
Elwood Myers (Tied 2nd and 3rd, $62.50 each)	B-2	8
W. G. Roebuck	I-28	9
J. J. Dann	I-28	9
Lawrence Haga	I-28	9
Paul Sansome	I-28	9
Mrs. Ethel Banks	I-28	9
Bud Plumb	I-26	10
Bill Cutforth	I-26	10
Mrs. Margaret Arndt	I-26	10
Mrs. E. Kranzler	I-26	10
K. Stumpf	I-26	10

CONGRATULATIONS to the winners and thanks to everyone for their co-operation.

Vulcan Elks Lodge

MR. FETTERLY will be in Vulcan again arriving

MONDAY, JAN. 18th

Kindly phone Dobbs Hotel or write to the Regional Office in Calgary should you wish to have information or an appointment regarding Investors Services.

No Obligation

J. R. Fetterly
Division Manager

FINANCIAL MANAGEMENT SERVICES

Instalment Savings Plans—For savings, educational, business reserve and annuity purposes, Investors Syndicate certificates provide a systematic method of accumulating guaranteed amounts of money over a period of years.

Single Payment Certificates—with guaranteed investment values.

A Balanced Mutual Fund—Investors Mutual of Canada Ltd. emphasizes reasonable income, stability and capital gain potential through a portfolio of more than 100 securities including common stocks, preferred stocks and bonds.

A Mutual Fund For Growth—Investors Growth Fund of Canada Ltd. emphasizes long-term capital gain through a portfolio concentrated in common stocks.

Tax-Deductible Registered Retirement Plans—Three types of "Registered" plans are offered by Investors: (1) fixed-interest (2) equity (3) combined fixed-interest and equity.

Group Pension Plans—With Investors Trust Company, Investors Syndicate has complete facilities for the installation, administration and investment management of trusteed group pension plans.

For complete details contact your Investors representative—
"Your best friend financially"

J. R. FETTERLY, Division Manager
203-227, 7th Ave. West, Calgary
Office Phone AM2-5959 Res. AL5-1053

Investors Syndicate OF CANADA, LIMITED
Head Office: Winnipeg Offices in Principal Cities

Arrowwood News

Residents were sorry to hear of the death in Calgary of Paul Lord, a former resident here a number of years ago. Mr. Lord opened and operated the first meat market in Arrowwood and moved to Brooks and later to Calgary. He is survived by his wife and four married daughters. Deepest sympathy is extended to his family.

Raymond House of Vancouver flew out to spend Christmas with his parents here.

Mr. and Mrs. Leigh Williams and family spent Christmas n Calgary at the home of Mr. and Mrs. Henry McBride.

Miss Annette Siracky of Edmonton spent the holidays visiting with her parents here.

The Booster Club held their annual Christmas party in the club room of the hall, with a good turn out on hand. A turkey dinner got the evening off to a good start, followed by singing Christmas Carols and songs and an exchange of gifts. A good time was enjoyed by all.

The annual Christmas concert was held in the new auditorium on Dec. 22, and as usual, drew a full house of parents eager to see their offspring perform. Each room put on drills, skits and group singing. Master of ceremonies was Miss Dinah Jacobsen. The teachers were extended a vote of thanks for the work and effort they put into making the evening such an enjoyable one.

Mr. and Mrs. Alfred Neufeld of Edmonton and Miss Lynn Beagle of Calgary were holiday visitors at the R. L. Culp home.

Mr. and Mrs. Pete Brown and family spent Christmas visiting in Gleichen with Betsy's family.

Mr. and Mrs. Walt Bakka and girls spent the past two weeks enjoying their holidays visiting friends and relatives in Vancouver.

Mr. and Mrs. Herb Krueger and family of Calgary and Mr. and Mrs. Stu Beagle and family of Blackie spent Christmas at the home of Mr. and Mrs. Jay Beagle.

Mr. and Mrs. Ivan Beagle and daughter, Mr. and Mrs. J. Mackie and Mr. and Mrs. L. Mackie of Calgary and Mrs. Herb Smith of Strathmore were also visiting there during the holidays.

Congratulations to Mr. and Mrs. Verlyn Culp on the arrival of their daughter, Candace Marie, on December 22.

Duane Norton of Tofield, spent the Christmas holidays visiting with his parents here and took charge of Christmas services from the Gospel Church while here. The regular pastor, Merv Williams, spent the holidays at his home at Tofield, and took care of services there for Duane.

Miss Joan Ward of Okotoks spent the Christmas and New Year holidays visiting with her parents here.

Mr. and Mrs. Don Parker and girls of Calgary and Mr. and Mrs. Jim Craig and family and Miss Jennie House were New Year's visitors at the D. House home.

Mr. and Mrs. Bert Setters and family spent Christmas visiting in Portage La Prairie, Man., at the home of Bert's brother, Cpl. and Mrs. D. Setters.

Mr. and Mrs. Harold DeWitt and Douglas of Calgary spent the Christmas and New Year's Day visiting with the DeWitt and Curtis families here.

Mr. and Mrs. Arnold Pobst and family spent the past three weeks visiting in New Westminster, B.C., with their parents and relatives there.

Bob Elliott on staff with The Bank of Nova Scotia has been transferred to Peace River.

Mr. and Mrs. Ray Helm and family spent Christmas visiting with families at Wimbourne anl Olds.

Misses Lois and Carolyn Hayes and Ronald Hayes of Calgary were holiday visitors with their parents here.

Jim Seeley spent a few days in the Vulcan Hospital during the past week. His friends hope he is making a speedy recovery.

Mr. and Mrs. Percy Copithorne of Jumping Pound spent Christmas at the home of their daughter, Mr. and Mrs. Ted Burger.

Mr. and Mrs. Bob Hill are visiting their daughters at Edmonton and Devon.

Mr. and Mrs. Tommy Kuntz of High River, Mr. and Mrs. Norman Jacobsen of Edmonton, Mr. and Mrs. Dave Smith and Margaret McInenly of Calgary were visitors during the festive season at the home of Mr. and Mrs. Harold Williams.

Mr. and Mrs. Les Brown and family spent a few days visiting with relatives at Camrose.

Mr. and Mrs. Ward Newbar and family of Calgary were Christmas visitors at the home of Mr. and Mrs. M. Ward.

Norman DeWitt of Edmonton spent the Christmas holiday visiting with his parents. Mr. and Mrs. Mark DeWitt.

Mrs. W. Oldfield of Calgary spent a few days visiting at the home of Mr. and Mrs. Bob DeWitt.

Carl Adam spent a few weeks visiting his family in Ontario.

Mr. and Mrs. R. F. Williams spent Christmas at the home of their daughter and family, Mr. and Mrs. Eddy Cameron of South Burnaby, B.C.

Clete and Jim Duncan have left for fishing at Lake McGregor.

The 4-H Beef Club met for their December meeting at the home of Donna and Jackie Williams. Mr. Walker, District Agriculturist from Strathmore attended. Names were drawn for exchange of gifts at the January meeting which will be held at the home of Bob and Bud Cockwill. In December all the members' calves were bought into the Pool Elevator where they were ear-tagged and weighed. Following the meeting, a lovely lunch was served by Donna Williams, Carol King and Floyd Williams.

Mr. and Mrs. Bert Williams and family and Mr. and Mrs. Leigh Williams and family were Sunday visitors at the home of Mr. and Mrs. Lorne Henry of Vulcan.

Among those attending the FUA Convention in Edmonton in December were Mr. and Mrs. M. Ward and Mr. and Mrs. M. Norton.

Mr. and Mrs. Archie Harrison of Banff and F. Armey of Calgary were holiday visitors at the home of Mr. and Mrs. C. Armey.

SHOULDICE

Rose Norton and Lorene MacDaniel recently returned from a news conference held in Edmonton.

Mr. and Mrs. M. Norton attended the wedding of Mr. and Mrs. Vass Norton of Calgary.

George Sims spent the Christmas weekend with his parents, Mr. and Mrs. Frank Sims of Shouldice.

Bill Wellsie of James River, visited with Vic Brown and family on Wednesday, Dec. 23.

Mr. and Mrs. Slim Sander and Bobby spent the Christmas holidays visiting at the home of Mr. and Mrs. A. Sander of Bieseker.

Mr. and Mrs. Don Beagle were Sunday dinner guests at the home of Mr. and Mrs. M. Norton.

Miss Ella Leadbeater of Edmonton and Miss Helen Leadbeater of Calgary spent the Christmas weeked visiting their parents, Mr. and Mrs. W. Leadbeater.

Mr and Mrs. Gordon Murdock and family of Arrowwood and Mr. and Mrs. Henry Weibe and girls spent Christmas Day visiting with Mr. and Mrs. Vic Brown.

A card party was held at the home of Mr. and Mrs. Vic Brown's home in honor of Vic's birthday, Dec. 28, with 15 guests attending.

Paul said: "Being confident of this very thing, that He which hath begun a good work in you will perform it until the day of Jesus Christ.

—Philippians 1:6

. . . nevertheless I am not ashamed: for I know whom I have believed, and am persuaded that he is able to keep that which I have committed unto him against that day.

—2 Timothy 1:12

In Hebrews 12:2 Jesus is spoken of as not only the author but also the finisher of our faith.
advt. —A.C.F.

HERRONTON - FARROW

Special Christmas church services were held at the Farrow United Church with the junior choir, Leonard Stevens and Mrs. Roy Paul and Mrs. Clayton Thurber providing special music.

Mrs. Steen of Hartney, Man., has been spending an extended holiday with her daughter, Mrs. Aage Pedersen and family.

The annual Christmas concert at Herronton this year was replaced by a party for the parents and children with carol singing for entertainment followed by Santa's visit with gifts and treats and then lunch.

Mrs. John Koster was able to return home from hospital in time for Christmas.

Calvin Lowery was a Cluny visitor on Sunday.

A team consisting of Milt Brunskill, Jim Rockafellow, Stu Beagle and skipped by Ted Percival won their curling game on Sunday against an Edmonton team from the Sunday League.

Milt Brunskill, Mike Raycraft, Ted Percival and Stu Beagle have a team in the Foothills Bonspiel in Vulcan.

Sympathy is extended to the Hathaway and McGillis afmilies on the death of their nephew, Earl Brower of Vermilion at the age of 18 years.

Mr. and Mrs. Ted Percival and family spent Christmas with relatives in Calgary.

Mr. and Mrs. Wm. Switzer of High River spent Christmas with their son Mac and family.

Congratulations to Mr. and Mrs. Al Mitchell at the Owen Malmberg farm on the birth of a daughter. She is High River's New Year's baby.

Mr. and Mrs. Edgar Weber of the Peace River country spent the holidays with Mr. and Mrs. Bert Weber in High River and with Mr. and Mrs. Harry Weber.

Donnie Bennett and friends of Calgary were New Year's visitors at his home here.

Mr. and Mrs. Max Groves of Champion and Mr. and Mrs. Lorne Maisey and family spent New Year's at the Mel Malmberg home.

Mr. and Mrs. Stu Beagle spent Christmas with his folks at Arrowwood.

The Davies families spent Christmas Eve at the Jim Davies home at Brant.

The McWilliam families gathered at the Bob McWilliam home for New Year's.

Mr. and Mrs. Fritz Mason were Sunday visitors with Mr. and Mrs. Everett Mason of Calgary where their brother and his wife, Mr. and Mrs. Ernest Mason of Boise, Idaho, are presently visiting.

ARROWWOOD GOSPEL CHURCH
Arrowwod, Alta.
Pastor: M. Williams
Sun., Jan. 10th to Sat. Jan., 16th
A week of blessings with Rev. James Mercer, one of America's leading evangelists.
Sunday Worship Service, 10:30 a.m.
Evening Service, 7:30 p.m.
Week night Services, 7:30 p.m.
"Be sure to take this opportunity to hear this man of God."

OPTOMETRIST
Dr. F. D. Nataros
Office in Dobbs Hotel
Vulcan
9 a.m. to 5:30 p.m.
daily including Saturdays
FOR APPOINTMENT
PHONE 85, VULCAN

Want a Premium for Your Steers?
Try Angus
Inserted By
Alberta Aberdeen-Angus Assoc.

A. J. SCHELL'S
Shoe Repair Shop
TARPS — TENTS
CANVASSES
Good line of Boots and Oxfords
Vulcan, Alta.

WILSON ELECTRONICS
VULCAN, ALTA.
- Radio, TV and Electrical Appliance Sales and Service.
- Philco and Emerson Radio, TV and Hi-Fi Sets.
- Columbia and Epic Records.
- Westinghouse Appliances and TV Sets.

Phone 444 or R1004
or write
Box 603, Vulcan

SEE US FOR—
- EXPERT BODY REPAIRS & PAINTING
- WINDSHIELD REPLACEMENT
- INSURANCE JOBS
- WRECKER SERVICE

— FREE APPRAISALS ON ALL WORK —
Phone 392 or see Roy or Russ at the
VULCAN BODY SHOP

WEBB TRANSPORT
LETHBRIDGE
VULCAN
CALGARY
and intermediate points
PHONE 276, VULCAN

Forthcoming Auction Sales
At HighRiver Auction Mart Ltd.
— Regular Saturday Sales —
PLEASE NOTE— We are open every Friday night until 11:00 p.m. Please bring your livestock in early.
TUESDAYS — CALF SALES — 4:00 p.m.
High River Auction Mart Ltd.
Phone 3022
— Farm Sales a Specialty —
"Auctioneering is Our Business"

CyCOLOGY SEZ

For smooth performance —let our trained mechanics regularly service your car. Our automotive "know-how" assures you of perfect motoring all year long.

Vulcan MOTOR PRODUCTS
CHEVROLET-OLDSMOBILE Sales & Service
HAROLD • RALPH

FOOTHILLS HEALTH UNIT

BABY CLINICS

WELL BABY CLINICS FOR JANUARY . . . WILL BE HELD AS FOLLOWS:

HIGHWOOD AREA

NANTON Community Centre, 1st Tues. in each month—10 a.m. to 12 noon and 2:00 p.m. to 4:00 p.m.

HIGH RIVER—Banquet Room of Memorial Centre, 2nd Tuesday of each month—10 a.m. to 12 noon and 2 p.m. to 4:00 p.m.

BLACKIE—Masonic Hall, 3rd Tuesday of each month—2:00 p.m. to 4:00 p.m.

OKOTOKS—Elks Hall, 4th Tuesday each month—10:00 p.m. to noon and 2:00 p.m. to 4:00 p.m.

MIDNAPORE—Boy Scout Hall, 2nd Wednesday of each month, 1.30 to 3.30 p.m.

VULCAN AREA

MILO—United Church basement, 1st Wednesday of each month —1:30 p.m. to 3:30 p.m.

CHAMPION—Community Hall basement—1st Friday of each month—1:30 p.m. to 3:30 p.m.

VULCAN—United Church S.S. Room—2nd Friday of each month —10 a.m. to 12 noon and 1:30 to 3:30 p.m.

ARROWWOOD—U.F.A. Hall, 3rd Friday of each month—1:30 p.m. to 3:30 p.m.

CARMANGAY—Village Office, 4th Thursday of each month—1:30 to 3:30 p.m.

TURNER VALLEY AREA

TURNER VALLEY—United Church Hall, 1st Thursday of each month—1:30 p.m. to 3:30 p.m.

BLACK DIAMOND—United Church, 2nd Thursday of each month— 1:30 to 3:30 p.m.

ROYALTIES—South Turner Valley High School, 4th Wednesday of each month—2:00 p.m. to 4:00 p.m.

MILLERVILLE—Sheep Creek School, 3rd Friday of each month, 2:00 p.m. to 3:30 p.m.

At all clinics, Polio Vaccination will be given to all persons wishing it.

These well-baby clinics are held for the purpose of weighing and measuring infants and toddlers, and discussing any problems with parents regarding feeding, training and general care.

Your child should be immunized at the following times: Starting at three months old, three doses, at monthly intervals, with a combined vaccine containing diphtheria, tetanus, whooping cough and poliomyelitis. (D.P.T. Polio Vaccine) Booster doses of the above vaccine should be given at the following ages, 12 to 18 months, 3 years, and about 5 years.

Smallpox vaccination should be started any time after three months of age and before the child is one year old with revaccination taking place every fifth year thereafter.

When a child attends school the Health Unit assumes responsibility for maintaining immunization provided the parents sign the appropriate consent form which will be submitted to them. There is no charge at these clinics which are a service of the Foothills Health Unit.

VULCAN FUNERAL HOME
GEORGE WISENER
24 HOUR SERVICE
for complete funeral arrangements
Phone 233 Vulcan

Go by TRAIN and SAVE!
JAN. 7,8,9 return limit 25 days
BARGAIN FARES

From VULCAN (via Calgary) to	IN COACHES Return Fare	IN COACHES You Save	*IN TOURIST SLEEPERS Return Fare	*IN TOURIST SLEEPERS You Save
TORONTO	$70.95	$45.15	$80.65	$35.45
OTTAWA	$79.45	$50.50	$98.25	$39.70
MONTREAL	$83.75	$53.20	$95.15	$41.80

Watch for Bargain Fares effective
*Upon payment of Tourist Berth fares.
Similar low fares to certain other destinations in Ontario and Quebec.
Consult your Canadian Pacific agent for details.
Usual baggage checking privileges.
Canadian Pacific
WORLD'S MOST COMPLETE TRANSPORTATION SYSTEM

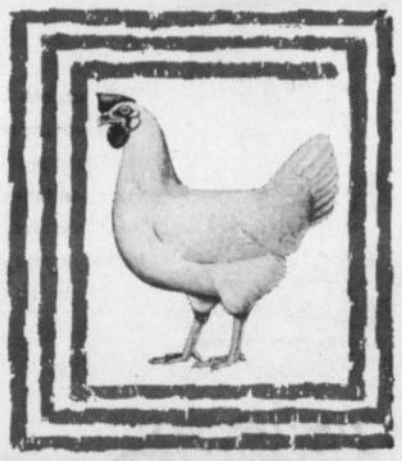
Bred for Business . . . New Layers from SWIFT
SWIFT'S SKY-HI 316
Features an unusual number of profit factors. Not only combines a very high rate of production with excellent egg size, it also has remarkable persistency—the ability to lay at a high rate over a long period of time. Feed conversion, livability, and interior egg quality are unexcelled in the industry. Ideal for floor or cage operations.
ORDER THIS EXCELLENT LAYER NOW FROM
SWIFT'S LETHBRIDGE HATCHERY
Phone: Fairfax 81982
HATCHERY DIVISION
Swift
To Serve Your Farm and Family Better

ANNOUNCEMENT
We are pleased to announce that
William Calhoun
has been engaged as Shop Foreman for our Repair Shop, commencing Jan. 4th, 1960.
Mr. Calhoun was employed by the Service Department of Massey-Harris Ltd., and Massey-Ferguson Ltd., from 1937 to 1958 with the exception of 5 years in the R.C.E.M.E. He is thoroughly competent to handle all tractor repair work, either gas or diesel, and hydraulic problems.
Drop in and discuss your overhaul problems and have your tractor ready for spring work.
M. R. Morrison Ltd.
Phone 111 Vulcan

Lomond News

Congratulations are extended to Mr. and Mrs. Danny Gerhan on the birth of a daughter in the Vulcan Hospital on Thursday, Dec. 17. Weight: 5 lbs., 5 oz. Name: Teressa Lynn.

Master Kenny Wong of Vulcan is visiting friends in Lomond during the holiday.

Mr. and Mrs. Pete Ruppert were business visitors in Lethbridge on Tuesday of last week.

Mrs. Kay Chow and family were visitors in Lethbridge on Wednesday of last week.

Mr. and Mrs. H. L. Goldthorpe and son Keith spent Boxing Day in Milo guests at the home of Hirst's parents.

Mrs. Minerva Hammer and daughter Selma of Hussar visited friends in Lomond Sunday on their ways home from Vancouver.

Mr. and Mrs. Frank Chow and family spent the Christmas holidays with relatives in Calgary.

Mrs. Molley Souveny motored to Calgary to visit with her family over Christmas.

Mr. and Mrs. R. D. Armstrong and family of Edmonton fere visitors at the home of the latter's parents and sister, Mr. and Mrs. Harry Clark and Mr. and Mrs. Jack West, during the holidays.

Dr. and Mrs. Ross Campbell and family of Taber were Sunday guests at the home of the latter's parents, Mr. and Mrs. Harry Clark.

Mr. and Mrs. Pete Ruppert and family motored to Hanna Christmas Day to visit relatives and on to Youngstown on Saturday, returning home Sunday evening.

Mr. and Mrs. Harry Taylor and family of Macleod were holiday visitors at the home of Mr. and Mrs. Ralph Chapman and family.

Mr. and Mrs. L. Chase and son Terry spent Christmas in Vulcan guests at the home of their son-in-law and daughter, Mr. and Mrs. Bobbie Nimz, Jr.

Mrs. E. A. Bennett spent Christmas holidays in Calgary, visiting with her son from Olds.

Mr. and Mrs. Dick Donnolly and family of Vermillion were visitors at the home of Mr. and Mrs. Vern Williams over Christmas.

Mr. and Mrs. Harry Clark spent Christmas Day in Taber, guests at the home of their son-in-law and daughter, Dr. and Mrs. Ross Campbell and family.

Miss Betty Pearson who is attending school in Edmonton spent the holidays at the home of her parents, Mr. and Mrs. Merl Pearson and family.

Doug Huff who is now at Red Deer, spent the Christmas holidays at the home of his parents, Mr. and Mrs. Leonard Huff and family.

Mr. and Mrs. Stan Craig of Bassano spent Christmas Day in Lomond, guests at the home of Mr. and Mrs. Albert West and family.

Mr. and Mrs. Walter Domolewski motored to Coleman to visit Christmas with the former's family.

Mr. and Mrs. Gary Skeith and family of Parson, B.C., were visitors in Lomond over Christmas as guests at the home of the former's parents, Mr. and Mrs. R. H. Skeith and family.

Mr. and Mrs. L. Chase and son Terry were weekend visitors and New Year's visitors at the home of their son-in-law and daughter, Mr. and Mrs. Ralph Richardson and family of Berrywater.

Allan Nielson of Lethbridge was a Christmas guest at the home of his parents, Mr. and Mrs. Axel Nielson.

Mr. and Mrs. Bill Schmidt and family of Edmonton spent Christmas in Lomond as guests of the latter's parents, Mr. and Mrs. Axel Nielson.

Best wishes for a speedy recovery are extended to Mrs. Marie Zambaldi, who is a patient in the Lethbridge Municipal Hospital.

Mr. and Mrs. Ed Knodell and family of Medicine Hat were guests at the homes of Mr. and Mrs. Dick Teasdale and family and Mr. and Mrs. Thomas Teasdale at Christmas.

Elmer Jensen, Mary Parantaw and Mr. and Mrs. George Maronda spent Christmas with relatves in Lethbridge.

Mr. and Mrs. Billie Wogsberg and little daughter of Calgary spent the Christmas holidays in Lomond, guests at the home of the former's parents, Mr. and Mrs. John Wogsberg.

Mrs. Lena Huff went to Hoadley on Wednesday of last week to attend funeral services for her brother-in-law.

Congratulations are extended to Mr. and Mrs. Alvin Hendricks on the brth of a son in the Vulcan Hosptal on Saturday, Dec. 26.

Guests at the home of Mr. and Mrs. Paul Ost, Sr., on Christmas Day were Mr. and Mrs. Gilbert Vooys and family, Mr. and Mrs. Leonard Vooys and son Walter and Mr. and Mrs. Tom Moline and family, all of Milo and Mr. and Mrs. Tim Ost and girls of Lomond.

Mr. and Mrs. Shrigley of Vulcan spent Christmas at the home of their son-in-law and daughter, Mr. and Mrs. Mack McKay and family with Mr. Shrigley remaining for an extended visit.

St. John's Anglican Guild

The December meeting of the St. John's Anglican Guild was held at the home of Mrs. Ivy Goldthorpe on Tuesday evening, Dec. 29. There were eight members and 11 visitors present.

The meeting opened by repeating "The Lord's Prayer." After a short business session, Rev. Johnson showed a film strip on the Nativity and the Story of Christmas which was much enjoyed by all. Christmas gifts were exchanged.

The next meeting will be held at the home of Mrs. Leonard Chase on Tuesday evening, Jan. 26. A lovely lunch was then served by the hostess and her assistants to bring a very pleasant evening to a close.

Mr. and Mrs. Oliver Hart and family were guests at the home of Mr. and Mrs. Bill Tolley for a turkey supper on Monday night.

Clarence Erickson, Elmer Jensen and Jack Gerhan were overnight visitors to Calgary during the holiday.

Mr. and Mrs. Bill Tolley and family motored to Calgary to spend New Year's with the former's brother Ken Tolley.

Despite the snow and wind which made for bad roads, the New Year's Eve dance in Lomond enjoyed a pretty fair attendance.

Mr. and Mrs. Juan Cortez and son Ramon and Mrs. Phyllis Pytlarz and family visited at the home of Mr. and Mrs. John Pytlarz and family in Calgary at Christmas.

Mr. and Mrs. Oliver Hart and family motored to Bassano on Friday to spend New Year's at the home of the latter's parents, Mr. and Mrs. Geo. Bell.

Mr. and Mrs. Al Connolly and Mr. and Mrs. Leonard Hart of Vulcan attended the dance at Badger Lake on Monday night, Dec. 28.

Mr. and Mrs. Merl Pearson and family motored to High River Christmas Eve to spend the holiday with the latter's parents, Mr. and Mrs. Geo. Brotherwood.

Mr. and Mrs. Bill Tolley and little daughters spent Christmas with the latter's sister and family at Vauxhall.

Christmas dinner guests at the home of Mr. and Mrs. Oliver Hart were Mr. and Mrs. Russel Brisco and daughter of Calgary, Mr. and Mrs. George Bell and Mr. and Mrs. Lawrence Mauier and daughters of Bassano, Mr. and Mrs. Leonard Hart and family of Vulcan and Mr. and Mrs. Fred Hart, Walter and Denver Hart and children of Lomond.

Supper guests at the home of Mr. and Mrs. Fred Hart and Walter on Boxing Day were Mr. and Mrs. Leonard Hart and family of Vulcan, Mr. and Mrs. Oliver Hart and family and Denver Hart and son, Glenwood.

Birthday Club

On Dec. 10, the Birthday Club held their Christmas meeting at the home of Miss Doris Carrington. There were 12 members and one visitor present. After singing the song, "White Christmas" each members answered the roll call by bringing a gift for her Sunshine friend, which were later distributed.

The members all turned in their completed quilt blocks and Mrs. Hamm offered to put them together. Mrs. Zuba offered her home for the quilting "bees" and two afternoons were planned to work on the quilt. Raffle tickets were made and distributed. Plans were made for the dance on Dec. 28 and committees appointed to look after the details.

There was a report of satisfactory card parties and another was planned for Dec. 14. Since Mrs. Johnstone was unable to be present, Mrs. Zuba took her place in conducting a Christmas Song contests. Mrs. Cutforth was the lucky winner of the contest. The meeting closed by singing, "Silent Night".

The next meeting is to be at the home of Mrs. Huff on Jan. 14. Roll call to be an exchange of preserves — and those on for cake are Mrs. Crawford, Mrs. Ensign and Mrs. Foreman.

The December meeting closed a year of pleasant afternoons, with a sumptious lunch served by the hostess.

THE NEGLECTED WOODS

The forests receive less attention from the State than less valuable resources.

Water Well Drilling and Servicing
—Apply—
Dave Kennedy
KIRKCALDY, ALTA.

Dr. R. G. Hunte
CHIROPRACTOR
Chiropractic
Physiotherapy
Nutritional Therapy
Fridays at Mrs. Mike Miller's
— PHONE 241 —

F.U.A. Insurance
AUTO & FIRE
with Co-operative Fire & Casualty Co.
DISCOUNT
on Farm Cars & Trucks and Class 1-A Select Drivers
HERB BENDER
F.U.A. Insurance Agent
Phone 407, Vulcan
Alberta Wheat Pool No. 3

DENTAL PLATES REPAIRED
Same days as received
DIETRICH DENTAL LABORATORY
Ste. 1, McLeay Block
1 door east Garden Hotel
Phone FA-77244,
Lethbridge

JUST ARRIVED
2x4, 2x6 and 1x8
No. 1 Rough Spruce
RANDOM LENGTHS $70.00 PER M
This well sawn quality stock is well suited for that job that requires extra strength, and the price is very attractive.
Take home a truckload while the stock is available and you'll have it on hand when you need it.
REVELSTOKE SAWMILL Co. Ltd.
VULCAN — Phone 37
DICK HAMMER, Mgr.

DIESEL & HEATING FUEL ON HAND AT ALL TIMES
R. B. GERDING
Imperial Esso Products
Phone Res. 10 — Bus. 19
— MILO —

G. S. CARRINGTON
I.H.C. DEALER
PHONE 22 LOMOND, ALTA.

Notice of Preparation of Assessment Roll 1960
COUNTY OF VULCAN No. 2

Notice is hereby given that the assessment of the previous year has been adopted under the provisions of the Assessment Act and that the assessment roll of the said County has been duly prepared, and that if any person thinks that any property has been wrongfully assessed, or assessed too high, or too low, or that his name or the name of any other person has been wrongfully entered upon or omitted from the roll, he may at any time prior to the 31st day of January notify the secretary-treasurer of the County of Vulcan No. 2 at Vulcan in writing of the particulars and grounds of his complaint.

Dated at Vulcan, Alta., this 2nd day of January, 1960.

D. D. McQUEEN,
Secretary-Treasurer.

ADVOCATE CLASSIFIEDS BRING SPEEDY RESULTS

SEE IT!

The New John Deere 2-3 plow "435" Diesel! Features an ultra-thrifty, electric starting General Motors 2-cylinder, 2-cycle engine—offers new economy and speed!
. . . as our guest on
JOHN DEERE DAY
John Deere Day is your opportunity to get all the important facts on the latest in John Deere equipment for better farming—the easiest possible way! Besides the famous "What's New" part of the program, you'll want to see "Oddities in Farming," "The Gordon Family" and take a film visit to the John Deere Plow Works to witness precision automatic production of high-speed shares. It's free for all the family, so make it a date!
Vulcan Lodge Hall
Thursday, January 28th
at 1.30 p.m.
JESSE & EMELSON FARM EQUIPMENT LTD.
FREE to Farmers and Their Families

Will Accept Rye Feed Grain on Clothing
For information
PHONE 12, BARONS
The Paries Style Shoppe, Barons
Mrs. E. Cross

INSURE NOW!
See Us Today About the New
UMBRELLA POLICY
Insuring You — THE FARMER
Safely, Wisely and Economically
Place All Your Insurance in One Policy
For your convenience we will be open Saturday mornings, but will be closed Wednesday and Saturday afternoons.
GIBB'S INSURANCE SERVICE
DOBBS HOTEL PHONE 89
WE WILL BE PLEASED TO SERVE YOU

Best Wishes for the New Year
The time has come again when we gladly wish for all our many and loyal friends a very healthy, happy and prosperous New Year.
3 - WAY STATION LTD.
★
NORM SCOTNEY & STAFF

MACHINERY
1—1955 M.H. 90 Combine, overhauled $3800
1—15-ft. I.H.C. PTO Swather $250
1 15-ft. M.H. PTO Swather $175
1—1953 M.H. Diesel Tractor $1875
1—1949 M.H. Gas Tractor with cab $1000
1—1959 M-Ferguson 99 (new) good deal $4300
1—1956 M-Ferguson 50 (low hours) $1750
1—8-ft. 3-point hitch Cultivator, almost new .. $175
1—Used PTO No. 45 I.H.C. Baler $400
1—Used Grain Grinder $30
2—1959 Rasco and Westeel 1350 Bins, each $410
Grain taken as full or part payment on all items.
Good price at bin.
—Apply—
H. R. Clow Farm Supplies Ltd.
Massey-Ferguson Dealer
Phone 48 days, 28 nights BARONS

When in Calgary
SHOP AT
SWITZER'S JEWELRY
FOR THAT EXTRA SPECIAL TOUCH OF MAGIC FOR YOUR ENSEMBLE
★
Right across from the Bay on 8th Ave. West
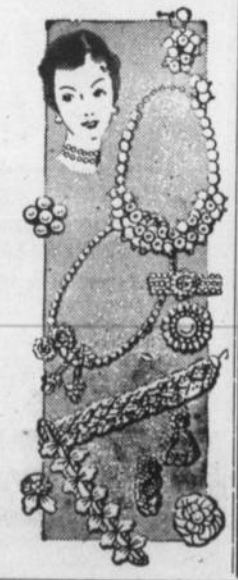

District News

EASTWAY

Mr. and Mrs. Bob Hutton and daughters visited at the Wyatt home Monday.

Nora and Stuart Campbell were Sunday Calgary visitors.

Mr. and Mrs. Brunskill of Blackie spent Saturday evening with Sharon and Earl Miller.

Mr. and Mrs. Willie Choma of Calgary spent Christmas with the McMullens.

Mr. and Mrs. Earl Miller visited at the Roy Meadows home at Blackie on Sunday.

Mrs. Evie Choma is visiting at her parent's home this week.

Mr. and Mrs. Reg Stein entertained a number of friends on New Year's Eve.

Mr. and Mrs. Victor Rushfeldt and family spent Christmas at the Manual Rushfeldt home in Delbourne. On their return they also visited a few days in Calgary at the Allen Martin and Joe Rushfeldt homes.

Mr. and Mrs. Reg Stein and Mary were New Years guests with the Ronney Dunhams.

New Year's Day visitors at the Archie Oldfield home included Miss Isabell Turnbull of Vancouver, Mr. and Mrs. Wilson Oldfield, Mr. and Mrs. Ed. Richardson and Lynne, Mr. and Mrs. Raycraft Onstad, Grace Cockwill, Mr. and Mrs. Buck Cockwill and boys, Mr. and Mrs. Bill Cockwill and Bette Anne, Mr. and Mrs. Bob DeWitte, Bill Crossfield and Reg Campbell.

Mrs. Chloe Marshall left on Dec. 29, for Portland, Ore., to be with her mother for the winter months.

Mr. and Mrs. Norman Marshall and girls, also Ruth Marshall were Calgary visitors for New Year's Day.

New Year's guests at the Merv Goldthorpe home were Mr. and Mrs. Clemons, Sr., Mr. and Mrs. Laurence Clemons of Milo, Dorothy Clements, Mr. and Mrs. Joe Clemons of Calgary, Mr. and Mrs. Lloyd Armstrong and family and Mr. and Mrs. Hap Heather and family of Milo.

Mrs. Baldwin and Ed were New Year's guests at the Emerson Brown home in Lethbridge.

Mr. and Mrs. Jack Holoboff and Ronny are Calgary visitors this week.

Mr. and Mrs. Frank Wyatt and boys and Mr. and Mrs. Geo. Gooch and girls were vistors at the Pat Laughlin home on New Year's Day.

Pat Laughlin and Patsy Ann, and Albert and Yvonne Hellevang visited the Geo Gooch's on Sunday.

Mrs. Baldwin and Ed, after spending Christmas in Calgary, attended the wedding of the former's niece, Betty McKendrick on Boxing Day and Leslie, and Cameron Brown came home with them for a week's holiday.

Vic and Gladys Rushfeldt spent Christmas and the weekend at Delburne.

Isabel Turnbull of New Westminster has been spending some time at the Archie Oldfield home.

Grace Cockwill's home was the gathering place for the Cockwill family for Christmas Day.

Mrs. Louise Campbell and Dorothy Clements spent Christmas with Merv and Frances Goldthorpe.

Mr. and Mrs. Reg Stein visited at Linden Martin's in Calgary a week ago, when they were also able to visit with the latter's brother, Ken Martin from British Columbia.

Mr. and Mrs. Allan Sinclair and girls motored to Calgary the Sunday after Christmas where they met with the Smiths for a reunion at the Heiser and Ross Smith homes.

Mary Stein spent a few days with Lynell Fulton over the holidays.

Ruby and Frank Wyatt entertained the Hellevang and George Gooch families for Christmas Day.

Other Christmas Day visitors to Calgary were Mr. and Mrs. Bill Fleming and Eldon and the Ken McLean family.

Helen Tharle and Philip Washburn have returned to Calgary to resume their studies after spending their holidays at their respective homes.

Mr. and Mrs. Joe Suitor and Bernard spent Christmas Day with Mr. and Mrs. Walter Willoughby of Gladys Ridge and Alfred Suitor of Blackie.

Mr. and Mrs. Ivo Love entertained the Locken family of High River, Mrs. Shenk of Vulcan and Allan Love of Calgary on Christmas Day. Their guests at New Year's were Mr. and Mrs. Bert Metheral, Mr. Kelly and Mr. and Mrs. J. Stein of Vulcan.

Ray and Lillian Onstad spent Christmas at the Pat Onstad home in Ardrie.

W. Crossfield spent Christmas in Calgary with his mother.

Pete Hookolak was a Chrstmas weekend visitor in Stettler at the home of Roy Milner.

Mr. and Mrs. Jack MacLaren of Edmonton were overnight guests of W. Crossfield during the holiday.

Christmas weekend guests of Mr. and Mrs. W. Burgess were Mr. and Mrs. Gerald Bennett and Dale of Bowden, Mr. and Mrs. W. Bennett and family of Ontario and Mr. and Mrs. Allan Fletcher of Calgary. Other Christmas Day guests were Mr. and Mrs. Glen Dahl, Mrs. Alma Burgess, Harry Burgess, and the Mel Burgess family. Mel treated some of the visitors to a plane ride on Sunday afternoon. The Burgess's spent New Year's at the Glen Dahl home in Vulcan.

Mr. and Mrs. Ted Rummel of Burdett visited in the district for a week during the holiday.

CARMANGAY

The Lions sponsored a New Year's Eve dance on Dec. 31. A turkey supper was served at midnight and a good attendance was present.

Those who visited relatives during the holidays were Agnes Sekley, Marjorie Miller, Mrs. Wallace Miller, Miss Pat Nugent, Bill and Dave Miller, Miss Dorothy Thompson, Sandra Moore and Don Moore of Creston, Miss Audrey Burns, Mrs. Clara Smith and Sharon Smith, Anne West, Ted, LeRoy, Wilfred and Donald West and Bill Bach.

Those in the local hospital during the Christmas holidays were Martin Olson, Mrs. Frank, Mrs. Schoonover, Mrs. Fremstad, Bob Boyd, Ernie Nowlin, Sr., of Champion, Douglas Fraser and Fred Whitmarsh.

The Recreation Board sponsored a Community Christmas program on Dec. 21, in the school auditorium. The program was made up of each organization putting on two items. The program was very successful and was enjoyed by all. Santa arrived at the closing and each child received a bag of candy.

The United Church Sunday School held their annual Christmas concert on Dec. 22, with a very good attendance. At the close of the program Santa arrived and each child received a candy bag.

A Christmas Eve Service was held in the United Church with a very good attendance. This is the first Christmas Eve Service held here for many years.

The Choral Group, Explorers, girls and CGIT girls went carolling on Christmas Eve.

LIMITED TIME ONLY!
Special ANNUAL SALE Tussy
New! Improved! Wind & Weather Lotion

Now contains "Silicones" for protection of sensitive skin; "Allantoin" for healing; "Hexachlorophene" for defense against infection. It softens and smooths. Use it as a make-up base too!
6 OZ. SIZE, REG. $1.50 only 90¢
12 OZ. SIZE Reg. $2.75 Only $1.50
Tussy Rich Cream

Especially formulated for "under 30" skin. Aids in counteracting flakiness . . . softens fatigue lines and refreshes tired dry skins
4 OZ. SIZE, REG. $3.00 only $1.50
FRICKELTON'S Drug Store
— Phone 432 —

Notary Public — Income Tax
Phone 119
CARMANGAY
Frank G. Burgess
INSURANCE
FIRE — AUTO — TRUCK

OPEN NEXT WEEK
Banks 99 Service
All Gasoline Pumps in Vulcan will close at 6:15 p.m. weekdays, including Saturdays and will remain closed on Wednesday afternoons, Sundays and holidays, with the exception of the service station named above, which will remain open until 8:00 p.m. every day for one week and will be open from 10:00 a.m. until 8:00 p.m. on Sunday and holidays, commencing
Sunday, January 10

F. U. A.
AUTO & TRUCK
INSURANCE
with Co-operative Fire & Casualty Co.
25% DISCOUNT
on Farm Cars and 20% on Farm Trucks
BERT BLIMKIE
F.U.A. Insurance Agent
Phone 52, Carmangay
Alberta Wheat Pool No. 1

Better Clearance... for STUBBLE MULCH SEEDING with THE NOBLE DRILL

★ Sows down to moisture without covering too deep — — — No dry soil or trash worked in with the seed.
★ Leaves more stubble on top to protect soil after seeding.
★ Has individual double-spring releases that snap hoes back in place.
★ Has outstanding strength and clearance for difficult jobs.
For information see your local dealer, or write, stating your tractor model, to . . .
The Noble Drill provides even depth of seeding regardless of surface conditions. This means more even germination, more uniform ripening, and earlier harvest.
Hoe points are reversible. Space adjustable from 9 to 13½ inches. V-type packers follow immediately in the drill row. This drill covers 8 ft. 9 ins.
Available with hitch for end-to-end hookup, these small drills provide flexibility for uneven ground.
NOBLE CULTIVATORS LTD.
NOBLEFORD • ALBERTA • CANADA

—1959 Prices In Effect Until Jan. 31, 1960—
H. L. GOLDTHORPE ..... LOMOND
MILO MOTOR SERVICE ..... MILO
BRIGHT ROBERTSON ..... CARMANGAY
M. R. MORRISON LTD. ..... VULCAN

JANUARY CLEARANCE SALE
OF THE BEST SELECTION OF GOOD USED CARS
1959 DODGE 6 SEDAN
Was $2765. Reduced to $2395
1958 CHEV 6 SEDAN
Automatic trans. Was $2685. Reduced to $2185
1958 CHEV 6 SEDAN
Automatic trans. Was $2585. Reduced to $2185
1957 DODGE CUSTOM ROYAL SEDAN
V-8. Automatic trans. and radio.
Was $2685. Reduced to $2290
1957 VOLKSWAGEN COACH
Was $1485. Reduced to $1235
1957 AUSTIN A55 SEDAN
Was $1475. Reduced to $1225
1957 DODGE REGENT V-8 SEDAN
Auto.-trans. Was $2185. Reduced to $1885
1956 DODGE ROYAL, V-8
Auto., and radio. Was $2185. Reduced to $1785
1956 DODGE REGENT V-8
Automatic trans. and radio.
Was $1885. Reduced to $1585
1956 FORD COACH
Radio. Was $1685. Reduced to $1435
1956 MERCURY SEDAN
Automatic trans., power steering, radio.
Was $1995. Reduced to $1595
1955 CHEV 2-DOOR BELAIR
Radio. Was $1595. Reduced to $1285
1955 DODGE SEDAN
Radio. Was $1595. Reduced to $1325
1955 PLYMOUTH 2-DOOR HARDTOP
Was $1545. Reduced to $1285
1954 BUICK SPECIAL SEDAN
Dynaflow and radio. Was $1485.
Reduced to $1185
1954 MERCURY 2-DOOR
Automatic trans., and radio.
Was $1385. Reduced to $1135
1954 PLYMOUTH SEDAN
Was $1195. Reduced to $985
1954 PONTIAC CLUB COUPE
Was $1195. Reduced to $985
1954 PONTIAC SEDAN
Powerglide trans. Was $1185. Reduced to $925
1954 METEOR SEDAN
Was $1185. Reduced to $925
ALL CARS 1953 AND OLDER
REDUCED 20% OFF REGULAR PRICE
ALL CARS GUARANTEED
—BUY NOW AND SAVE—
RICHARDSON AND GOULD LTD.
PHONE 19 DODGE DESOTO VULCAN
What we Sell we Service

Here's what you've been waiting for
BOSTITCH B8R
The First Practical Combination Stapler and Staple Remover
Nothing like it for fastening bags and bundles, bills and checks, window shades and curtain tie-backs, decorations and scrap books... all kinds of home, school, office, shop and hobby work. On your desk, in your hand, or used as a tacker, this powerful, compact Bostitch all-purpose stapler is tops in speed, neatness, security.
The work stays stapled as long as you want it — then a gentle push on the remover and, ZIP! the staple's out.
You'll like it. So will your friends. Makes an ideal gift.
$3.60
THE VULCAN ADVOCATE

District News

ENSIGN

Mr. and Mrs. Allen Brown and children and Mrs. Tom Brown of Midnapore were Sunday, Dec. 27, visitors at the B. Brown home.

Mrs. A. Turley and Betty of Calgary were Christmas visitors at the Bill Turley home.

Gordon Kennedy of the RCAF in Saskatoon has been holidaying at the home of his parents.

Mr. and Mrs. Irwin Dugdale and children of Indus and Lee Flebotte of Lethbridge were Christmas visitors at the home of Mr. and Mrs. Nap Flebotte. Little Dickie and Leslie Dugdale remained to spend the long holiday with their grandparents.

Mrs. Bud Elston of Roy, Wash., was a visitor at the Bill Turley home Monday and Tuesday of last week.

Mr. and Mrs. Bert Larsen, Myrna and Fay were Sunday, Dec. 27, visitors at the home of Mr. and Mrs. George Eamor and Mr. and Mrs. Cameron Campbell in Calgary. While there they also visited with Mr. and Mrs. Dean Campbell of Edmonton.

Mr. and Mrs. Hurb Fisher and children from Halkirk were visitors at the home of Mr. and Mrs. Eric Thorp for the Christmas holiday.

Mrs. Alec Hagen's brother, Buster and girl-friend from Rosetown, Sask., were Christmas weekend visitors at the Hagen home.

Visitors at the Ed Kennedy home for the Christmas weekend were Mr. and Mrs. Ralph Kersey and children, Mr. and Mrs. Howard Carey, Marg and June Kennedy, all of Calgary and Mr. and Mrs. Bill Dietz of Milo and Gordon Kennedy of Saskatoon.

Visitors at the home of Mrs. O. Faton on Sunday, Dec. 27, were Mr. and Mrs. Jim Wells of Calgary, accompanied by Mrs. A. Girard of Edmonton, who remained for a few days. Mr. and Mrs. Rock Morin of Cluny and Miss Ruth DeWitt and Charlie Morin of Vulcan were also Sunday visitors.

Mr. and Mrs. Harry Brown of Okotoks were visitors at the B. Brown home for the New Year holiday weekend.

Friends of Miss Myrna Larsen were sorry to hear she was a patient in the local hospital. All her friends wish her a speedy recovery.

Earl Mote who was a patient in the local hospital before Christmas has had a relapse and is again a patient in the hospital.

Deepest sympathy is extended to Mrs. Inez Dwigans on the passing of her sister, Mrs. Byran Miller of Spanaway, Wash., who died suddenly at her home on Sunday, Jan. 3, at the age of 79.

Christmas holiday visitors at the home of Mr. and Mrs. Harold Parker were Mr. and Mrs. Blaine Parker and children of Cranbrook, B.C., Mr. and Mrs. Satchwell and children of Golden, B.C., and Mr. and Mrs. Lawrence Wright of White Rock, B.C.

Mr. and Mrs. Bob McFadden were host and hostess to some 60 guests at their home last Saturday evening; everyone enjoying the party. Mrs. Bob Edgerton supplied music on her accordian and also a record player. After the music a lovely lunch was served buffet style, from a large table filled with several delicious dishes.

Two rinks from Ensign are taking part in the Foothills Annual Bonspiel held in Vulcan that started Jan. 4.

Now is a good time

. . . to bring in your watch for a check-up by our Certified Watchmaker.

TEDDY BEAR DRAW
was won by Valerie Richardson.

BASSETT'S JEWELRY

KA 2
ELECTRIC VAPORIZERS
START AT $3.95

EASE COLD SYMPTOMS WITH KAZ MEDICATED VAPOR

Can be left on all night if desired. Has an automatic shutt-off when the liquid gets low.

Mitchell's Pharmacy

John Mitchell, Phm. B., Phm.C.
John David Mitchell, B.Sc.
— Dispensing Chemists —
Rexall Remedies

Phone 12
Emergency Phone 49
"Prescriptions a Specialty"

Save on our JANUARY Clearance

⅓ and ½ OFF

SILK AND WOOL DRESSES, were 19.95, now 10.95

SHAG, PLAID AND WORSTED SKIRTS
Were 17.95, now 9.50

15 COATS AND CAR COATS
Were 21.95, now 14.00 Were 79.00, now 49.00

The Fashionette

— Fashion As You Like It —
Ladies' Wear — Millinery — Accessories

QUEENSTOWN

Congratulations are extended to Mr. and Mrs. Wray McCallum on the birth of a daughter, also to Mr. and Mrs. Gordon Boyd on the birth of a son.

Miss Loretta Lahd and a girl-friend from Calgary spent Christmas with the former's parents, Mr. and Mrs. O. Lahd.

Mr. and Mrs. Jessie Lahd and family spent Christmas with their daughter and family, Mr. and Mrs. Keith Healey. Mr. and Mrs. Lahd and Jo Anne motored to Calgary and spent New Year's.

Mr. and Mrs. W. Gooch and family and Mr. and Mrs. Lloyd Armstrong and family spent Christmas at the home of Mr. and Mrs. George McMorris.

Mr. and Mrs. Jack Bushell motored to Lethbridge to spend Christmas at their daughter's, Mr. and Mrs. Ron Fetkenher.

Mr. and Mrs. M. T. Edwards spent Christmas at their daughter's, Mr. and Mrs. Keith Dawson of Parkland. Due to weather conditions the Dawsons were unable to come over for New Year's as they had planned.

Mr. and Mrs. A. Godkin of Vulcan visited Mr. and Mrs. M. T. Edwards on New Year's Day.

Jim McLaughlan and Herman Spleidt were Queenstown visitors during the holiday season.

Gene Wong flew to the coast to spend Christmas, later returning to Queenstown to spend the remainder of the holidays with his parents, Mr. and Mrs. Dan Wong.

Mr. and Mrs. Cam Robertson spent Christmas at the home of Mrs. Gladys Phillips. Mrs. Robertson entertained the respective families for Christmas.

Mr. and Mrs. W. Taggart spent Christmas at their daughter's (Valerie) of High River.

Mr. and Mrs. Stan Brown, Leonard, Mrs. Doris Gooch and children spent Christmas with Mr and Mrs. Earl Curruthers of Vulcan.

Miss Carol Nelson plans on attending Business School in Calgary after the first of the year.

Tom Daw who was hospitalized in Vulcan Hospital was discharged on Christmas Eve.

Sunday School classes of the United Church will commence again on Sunday, Jan. 10.

Mr. and Mrs. Paul Lecuyer spent Christmas at the home of Mr. and Mrs. Don McCord. Mr. and Mrs. Lawrence Smith and family of Milo and Mr. and Mrs. Verne Smith of Duncan, B.C., also spent Christmas at the McCords.

Mr. and Mrs. Tom Sevrens and family motored from Calgary New Year's Eve and were guests of the Don McCord's until New Year's Day. Other guests of the McCords on New Year's Day were Mr. and Mrs. Norman McCord, Ted, Dick and Sheila of Milo and Mr. and Mrs. Bob McCord of Portage, Man.

Mrs. George Elder who has been holidaying in Ontario returned home last week.

A two-bushel quota became effective at Queenstown on Monday, Dec. 28.

Mr. and Mrs. Jack Garnet and son of Carseland spent New Year's at the latter's parents, Mr. and Mrs. Lester Robertson.

Congratulations are extended to Miss June Nelson and Eugene Eushell, also to Miss Kay Peterson and Freddie Zaytsoff on their recent engagements.

Guests of Mrs. Hattie Clemmons on Christmas Day were Mr. and Mrs. Donald Clemmons and Brenda of Calgary and Mr. and Mrs. W. Francis, Bill and Leigh of Majorville.

Mr. and Mrs. Jimmy Brown and family spent Christmas at home and had as their guests, Mrs. Brown's parents, her sisters and brothers and their respective families, also Mr. and Mrs. Bob Fitzpatrick.

Newfoundland, with an area of 152,000 square miles, has a population of 435,000.

VULCAN THEATRE

Sat. Matinee, Jan. 9th, 2:30 p.m.
Mon. Tues. Jan. 11-12, 8:00 p.m.
"A NIGHT TO REMEMBER"
Kenneth More — Laurence Naismith

A picture you'll never forget, the true story of the world's great sea disaster, brilliantly told by Walter Lord. The full, fantastic story of the night the Titanic went down in an icy sea.

also, selected short subjects

Thur. Fri. Sat., Jan. 14-15-16
One Show Nightly at 8:00 p.m.
Double Feature Program
"THE DECKS RAN RED"
James Mason — Broderick Crawford

A modern mutiny on the bounty, two ruthless mutineers hold an entire ship and its crew at bay.

— and —

"THE MYSTERIANS"
Cinemascope - Technicolor
Kenji Sahara — Yumi Shirakawa

Monsters from another planet invade the earth and level its cities.

Brief Items of Local Interest

Ann West of Carmangay was a holiday guest at the home of Jean Ann Matlock.

The regular meeting of the O.O.R.P. will be held in the I.O.O.F. Hall on Monday, Jan. 11, commencing at 8:00 o'clock. 22-c

Opening for shoemakers. Apply Nelson Hardware, Champion. 22-c

Mr. and Mrs. S. Joiner and family motored to Olds Boxing Day, to visit with relatives.

David Saxby and Terry O'Connell of Lethbridge were guests for a few days last week of Clarke Lamont.

Mr. and Mrs. Merv McIntyre and Gail of Edmonton spent Boxing Day at the Harry LaRoche home.

Miss H. Cameron of the teaching staff here spent part of the holidays with relatives at Lethbridge.

Mr. and Mrs. John Hunter of Olds were Christmas guests of their son-in-law and daughter, Mr. and Mrs. Harold Schneider and also of Mr. Hunter, Sr.

Miss Laura Boucher spent Christmas in Calgary with her mother and other relatives.

Weekend guests at the Dave Crabb home were Mrs. Lloyd Stafford and Mrs. Les Marshman, Calgary; Irvie Bowie of Trail, B.C., and Mr. and Mrs. Ernie Bowie and all visited with Mrs. Eva Bowie, a patient in the local hospital.

Holiday guests at the Norman Scotney home were Mr. and Mrs. N. Soder and family, Mr. and Mrs. Jack Smith and girls, and Mr. and Mrs. W. Bittorf, Donna and Brian of Milo. At New Year's the Scotneys and Bittorfs were dinner guests of Mr. and Mrs. N. Soder.

Miss Mary-Ann Crabb visited with her brother-in-law and sister, Mr. and Mrs. Bob Dann last week.

Mr. and Mrs. Vaughn Ostergaard spent Christmas with the latter's parents, Mr. and Mrs. Andrew Campbell, near Edmonton.

On Sunday Reg. and Ren Scotney and Donna and Brian Bittorf motored to Lethbridge to meet their grandparents, Mr. and Mrs. Frank Soder on their return from a month's holiday spent with their son and daughter, in Winnipeg. During her stay in Winnipeg Mrs. Soder had the pleasure of meeting a niece whom she had never seen. This niece had married a Canadian airman in Norway and came to Canada five years ago.

VULCAN WEST

Mrs. E. E. Andrews spent Christmas in Calgary at the home of her daughter, Mrs. Dorothy Brien.

Mrs. Grace Welsh and son Bobbie spent Christmas in Lacombe.

Several friends and relatives of Mr. and Mrs. Harold Harreman gathered together Dec. 26. to celebrate their 25th wedding anniversary.

Christmas Day guests at the home of Mr. and Mrs. Geo Dingwall were Mr. and Mrs. Robert Hutton and Donna, Mrs. Salter, Mr. and Mrs. Alan Wylie and family, Mr. and Mrs. Glen Cahoon and family, Mrs. Robina Hutton, Duanne and Jini, Miss Rea and Grace Dingwall.

Mr. and Mrs. Hank Geortzen of Golden Prairie, Sask., and Mrs. Nimz of Vulcan were Wednesday evening guests of Mr. and Mrs. Clarence Brown.

Mr. and Mrs. Sam White and Bruce, Mr. and Mrs. J. T. White and Lillian attended a family dinner at the home of Mr. and Mrs. Art Simpson in Bassano on Sunday.

Mr. and Mrs. J. T. White spent Christmas with their daughters Madeline and Lillian in Calgary.

Ijnar Larson spent Christmas in Calgary with his sisters Mrs. Evelyn Larson and Mrs. Adella Scobbie of Vancouver, B.C.

Mr. and Mrs. C. C. Harris and Margaret of High River were guests at the C. L. Dennison home on Monday.

John Thiessen spent Christmas with his parents in Champion.

The McMaster children took part in the Church of Christ Christmas program in Nanton.

Friends of Lorna McMasters will be sorry to hear that she has been sick with a sore throat.

Mr. and Mrs. Dale McMasters and family had Christmas dinner at the home of Mr. and Mrs. Harry McMasters in Nanton. Their daughter, Mrs. Surnuik and family of Edmonton were also home for Christmas.

Mr. and Mrs. Robert Irwin of Calgary spent Christmas with the former's parents, Mr. and Mrs. R. S. Irwin.

Mr. and Mrs. Robert Hutton and Donna and Mrs. Dora Salter were Wednesday guests at the home of Mr. and Mrs. Dayton Williams and family of Arrowwood.

Mr. and Mrs. Elva Love and family were Christmas Day guests at the home of Mr. and Mrs. Clarence Brown and family.

Mrs. Robina Hutton and Douanne and Mr. and Mrs. Glen Cahoon and girls were Boxing Day guests at the home of Mr. and Mrs. C. C. Cahoon and family of Cardston.

Mr. and Mrs. M. L. Clarkson of Calgary were Christmas and Boxing day guests at the home of their son-in-law and daughter, Mr. and Mrs. Harris Matlock.

Mr. and Mrs. Dave Hamilton, Mrs. A. McNaughton and Mr. and Mrs. George Wilson all of Calgary were Monday dinner guests at the Roy Fulton home, en route to California, Mexico and other points.

Mr. and Mrs. Eddie Pedersen and family of Medicine Hat and Mr. and Mrs. E. G. McPherson were Christmas dinner guests at the Bob Willard home.

Holiday week guests at the C. L. Kuykendall home were Mr. and Mrs. Marvin Kuykendall and family of Medicine Hat; Mr. and Mrs. Lloyd Mjolsness and family and Miss Janet Morgan of Calgary.

New Year's dinner guests at the A. J. Smith home were Mr. and Mrs. J. Fisher and daughter, Mr. and Mrs. E. G. McPherson and Mr. and Mrs. Fred Selland and small daughter of Champion.

Sgt. and Mrs. Fred Switzer and family of Edmonton spent New Year's at the home of Mrs. Switzer's parents, Mr. and Mrs. F. J. Mensinger.

Mrs. Eddie Gahn and daughter, Betty of Victoria, B.C., spent the holidays with the former's mother, Mrs. A. E. Woodman and other relatives here.

Congratulations are being received by Mr. and Mrs. Leonard Lawson on the recent birth of a daughter, at the Vulcan Hospital.

Miss Betty Hammer of Grande Prairie spent the holidays with her father, Louie Hammer and her brother, Richard and family.

Mr. and Mrs. Mervin Brooks of Waterways renewed acquaintances here recently.

Mr. and Mrs. R. A. Jonnston of Spokane, Wash., were guests last week of Mr. and Mrs. Ross McIntyre. Mr. and Mrs. Jim Fleming and family of Bowness were also recent guests at the Ross McIntyre home. Mrs. Fleming is the former Miss Myrna McIntyre.

Mrs. O. B. Anderson of Calgary is visiting at the home of her daughter, Mrs. R. C. R. Munro.

The local staff of the Alberta Government telephone operators held their annual Christmas supper banquet, Dec. 16, in the Vulcan Cafe banquet room. Later they returned to their office, where they exchanged gifts and Mrs. Ostergaard's 11 operators presented her with a beautiful bouquet of red and white carnations. Mrs. Ostergaard took this opportunity to thank her staff for their sincere effort to improve the service to subscribers. Afterwards the party went to the home of Mrs. Eileen Granlin to complete the evening's festivities.

Christmas guests at the home of Mr. and Mrs. E. W. Sparks were Mrs. Jean Stewart and girls, and Wally Decker of Calgary, and Mrs. Edith Mensinger, Claresholm. On Boxing Day Mr. and Mrs. Jerry Sparks and girls of Calgary were guests at the Sparks' home.

Mr. and Mrs. E. W. Sparks spent New Year's at the Banff home of Mr. and Mrs. Ernest Sparks and family.

Mrs. Ruth Northcott and Mrs. Maude Schwartz of High River are attending a showing of spring styles at the Hotel Vancouver, Vancouver this week.

Sunday dinner guests at the Elwood Myers home were Mr. and Mrs. Percy Myers and Mr. and Mrs. Pat Walker and family.

Mrs. "Grandma" Haverty left by plane from Calgary recently for California, where she will spend some time with a daughter and other relatives.

Mr. and Mrs. Greg Fath attended funeral rites for a nephew of the latter in Calgary last week.

Mr. and Mrs. Bob Loose are leaving Thursday by plane for a 6-week holiday in Ireland, where they will visit with the latter's parents.

The new pastor of Bethel Lutheran Church, Rev. Walter Krenz of Claresholm was installed at services Sunday, by Rev. Umler of Pincher Creek.

Dennis Sparks spent the holidays with his sister at Claresholm and in Calgary at the homes of his sister and brother.

Mr. and Mrs. Lawrence Richardson and family, who have resided for the past three years in Lethbridge have returned to make their home here, where Lawrence will be associated with his brothers in the Richardson and Gould garage.

Bill Salvage spent the New Year's weekend with relatives at Granum.

Friends of Nelson Jamison will regret to learn that he underwent surgery on his back at the General Hospital in Calgary at Christmas time. Best wishes for a speedy recovery are extended to him by his many friends here.

Linda and Barry Roebuck of Calgary spent the holidays with friends in Vulcan.

Ronnie and Earl Brinton are patients in the local hospital this week and their friends wish them a speedy recovery.

JANUARY
SPECIALS

KIDDIES' TWO-PIECE SNOW SUITS
Hooded jacket and leggings of wind-proof meltone cloth, warmly interlined. Reg. 14.95 at ..... ⅓ OFF

KIDDIES' ONE-PIECE SNOW SUITS
With matching helmet. Sturdy poplin shell, warm interlining knitted cuffs. Reg. 5.98 at 3.98

LADIES' & MISSES' WINTER JACKETS
In a wide choice of styles, colors and fabrics. Priced to 19.98 at ..... ½ OFF

KIDDIES' SNOW SLACKS
Warm quilted lining, knitted cuffs and adjustable shoulder straps. Sizes 2 to 6X. Values to 4.50 at ..... ½ PRICE

BOYS' PANTS
In winter weight tweeds and heavy cotton. Assorted patterns in broken sizes from 6 to 16, pair 2.98

MEN'S SWEATERS
In V-neck, long sleeve pullovers. Good range of shades. All wools, full fashioned, sizes 38 to 44. Values to 9.95 ..... ⅓ OFF

MEN'S SHIRTS
In heavy weight for winter wear. A selection of buttons and snaps in both work or sport styles. Sizes S, M, and L. Values to 3.98. Special 1.98

Robinson Stores
Dry Goods -- Footwear -- Notions
Phone 420 Vulcan

Try Advocate Classifieds

VULCAN FOOD MARKET

Free Delivery
Phone 156

11:00 a.m. and 4:00 p.m.
Two Deliveries Daily

Shop and Save with
QUALITY, FRESHNESS & VARIETY

Campbell Soups
MUSHROOM AND MEATLINES ... 5 for .99

Alpha, Carnation and Pacific
MILK ..... 6 for .89

Nabisco
SHREDDED WHEAT ..... 2 pkgs. .43

—FREEZER SPECIAL—
YORK PEAS, fancy ..... 4 pkgs. .69

SEE US FOR
GARDEN FRESH FRUITS AND VEGETABLES

JANUARY
S-A-L-E

ALL
Ladies' Winter Coats & Car Coats
⅓ To ½ OFF REGULAR PRICE

Ladies' Dresses
GROUP REGULAR TO 15.95
CLEARING AT 3.00
GROUP REGULAR TO 19.95
CLEARING AT 5.00

—OTHER DRESSES AT REDUCED PRICES—

PRICES SLASHED
ON TEEN AND CHILDREN'S COATS, COAT SETS AND CAR COATS.

Betty Ann SHOPPE
VULCAN'S SMART STYLE CENTRE